Forecast — Cloudy; little change in temperature (Details on Page 2)

The Daily Colonist.

THE OLDEST DAILY ON THE PACIFIC COAST—ESTABLISHED 1858

Welcome to the Princess of Nanaimo. She is badly needed

NO. 153—NINETY-THIRD YEAR | VICTORIA, BRITISH COLUMBIA, TUESDAY, JUNE 12, 1951 | TWENTY-SIX PAGES

Blast, Fire Rip Downtown Area

Explosion and fire yesterday destroyed two buildings in downtown Stevens Point, Wis., and left five injured and one missing and feared dead. Blast tumbled the brick walls of this furniture company building, and blew its proprietor, J. Lipman, out into the street. A bookkeeper to whom Lipman had been talking is missing. American Legion building shown in left background took fire shortly after this picture was taken. Firemen said a search would start this morning to find whether any customers were in the store when the blast occurred. —A.P. wirephoto.

Fiercely-Fighting Reds Cover Triangle Retreat

Southern Anchors Fall, U.N. Hits Ridge Lines

TOKYO, June 12 (Tuesday) (AP)—Communist rearguards fought fiercely in Eastern Korea today to cover a withdrawal forced by the Allied victory in the smashed "iron triangle."

Red resistance faded in the triangle itself. American 1st Corps troops patroled north of captured Chorwon, the southwest anchor, without finding the foe.

Other allied units moved about three miles northeast of fallen Kumhwa, the southeast anchor, before smashing into fiercely-defended ridge positions.

Red forces southeast of the triangle threatened with being outflanked, pulled back under cover of hard-fighting rear guards.

A pooled dispatch said: "Three long columns of Red soldiers retreated north of Inje—four miles north of the 38th parallel and 27 miles inland from east coast. Entrenched North Koreans covered with withdrawal.

Other allied troops forced back fiercely-fighting Reds and advanced more than two miles north and northeast of Yanggu, a pooled dispatch said.

Yanggu, on the eastern tip of Hwacheon reservoir, is about 30 miles west of Inje.

Through Inje and Yanggu run the few roads of retreat and advance of use to military forces in the mountainous east.

Even as Chorwon and Kumhwa were retaken, aggressive Allied spearheads reached ahead to keep contact with the retreating enemy.

A Chinese regiment estimated at 3,000 men forced one Allied advance up the Kumhwa-Kumsong road.

Front line officers thought they may have hit the new Communist defence line.

A pooled field dispatch said intelligence officers believe the Chinese now have transferred their central operations base from the Chorwon-Kumhwa-Pyonggang triangle to Kumsong.

That Communist stronghold is 12 air miles northeast of Kumhwa and 28 miles north of the 38th Parallel.

It is about 50 miles south of the big Red base of Wonsan on the northeast coast.

Firmly entrenched on a half-mile-high ridgeline, the Chinese hooked back two Allied frontal attacks to storm the positions northeast of Kumhwa. A third attack was called off as darkness approached.

Reds Prepare For Invasion Of Formosa

TAIPEH, Formosa, June 11 (INS)—Nationalist Chinese sources said today that the Chinese Communists are resuming preparations for their postponed invasion of Formosa.

Nationalist intelligence reports reaching Formosa disclosed the Reds had revived their feverish shipbuilding program, curtailed at the outbreak of the Korean war.

Military circles asserted that so long as the Reds did not abandon their shipbuilding efforts, the Nationalists would continue preparing for an invasion.

Provinces Attack Railways' Rate Bid

OTTAWA, June 11 (CP)—Eight provincial governments today opened fire on the railways' try for a new freight rate increase of 15 per cent.

Counsel for the provinces—all except Ontario and Quebec—concentrated their attack on proposed spending figures of the Canadian Pacific Railway, whose estimates were presented as the carriers opened their rate case before the board of transport commissioners.

The provinces challenged the C.P.R. submission in cross-examination after the company told the board that on the present basis of freight charges, it would have an annual revenue "deficiency" of $40,732,000.

WOULD FALL SHORT

The company also told the board that the requested increase, along with one of five per cent asked in January, would fall short of meeting this "deficiency" by between $1,000,000 and $2,000,000.

The five-per-cent application has not yet been decided on by the board. The new application is being heard on an "interim" basis, with the board to determine if a temporary increase is justified after a few days' evidence.

Expectations were the interim evidence might be completed by Thursday this week, with the board taking more evidence in the fall to decide on a more permanent rate basis.

The 15-per-cent increase would yield the railways about $64,000,000 a year, while the five-per-cent boost would give them around $23,000,000.

Rangers Seek Lost Nurse

GATLINBURG, Tenn., June 11 (INS)—Rangers climbed through some of the ruggedest mountains of the Great Smoky Mountains National Park today in search of a 21-year-old Cincinnati student nurse who disappeared on a camping trip.

Brown-haired, blue-eyed Evangeline Lorimer was last seen Friday afternoon when she told her father that she was going off on a short hike alone.

Brothers Set Record In Daring Canyon Run

BOULDER CITY, Nev., June 11 (INS)—"The most dangerous river run in the world," the peril-strewn course of the Colorado River through the Grand Canyon, was finished by two daring brothers in a rowboat today.

Furthermore, not only did they negotiate the 200 miles of big rapids and rock-torn waters safely but established a new record for the run of 52 hours and 41 minutes.

The brothers, Jim and Boz Rigg of Grand Junction, Colo., left Lee's Ferry near the Utah-Arizona border at 5.32 a.m. Saturday and landed at Pierce's Ferry at 10.13 a.m. today.

The previous record for the trip was four and a half days, set in 1949 by Ed Hudson of Glendale, Cal., a son, and Otis Marston of Berkeley, Calif. The trip was made in a boat with outboard motor.

While on their run the brothers Rigg were checked twice daily by plane by Bob Burns, a pilot of Grand Junction. His last report checked them within ten miles of Pierce's Ferry.

Their trip was all the more dangerous because the rampaging Colorado was at floodtime.

Defers Stand On Officials

LONDON, June 11 (AP)—The British cabinet, worried over the mysterious disappearance of two young Foreign Office officials, withheld judgment today on whether the pair has deserted to the enemy in the cold war.

Foreign Secretary Morrison told the House of Commons the question of whether Donald Duart MacLean and Guy Burgess had any links with the Soviet Union or Communism "should not be pre-judged one way or the other at this stage."

ASKS PROBE

Labor member George Wigg asked the embarrassed Morrison to investigate charges in a London paper that there is widespread perversion in the Foreign Office, and to look into the possibility of suing the editor for criminal libel if the charges are not true.

To this, Morrison said the author was "not a gentleman to whom anyone need pay much attention."

MacLean and Burgess were both recalled from foreign posts in the last year because American officials objected to their behavior, reliable informants disclosed today.

SAW MEN

In Toulouse, France, a French lawyer has sworn to police in a signed statement that he recognized two men June 7 in the little Pyrenees village of Foix as the missing diplomats.

The lawyer told police the Britons asked directions to Andorra, a tiny independent republic of 6,000 between France and Spain perched high in the Pyrenees.

During the Second World War Andorra had a reputation as a hideout for spies and still is known as a smuggling centre.

Returns Show Reds Defeated

ROME, June 11 (INS)—Initial returns from Italy's final spring elections indicated tonight a victory for the Christian Democrats and their allies over their Communist foes.

Oil Ouster Warning Given U.S.

By KINGSBURY SMITH

TEHRAN, June 11 (INS)—An Iran government nationalization commission took token possession of the billion-dollar Anglo-Iranian Oil Company's headquarters today amid warnings that U.S. and other foreign oil interests may be ousted from Bahrein Island.

The Iranian flag was raised over the Anglo-Iranian building at Khorramshahr in a "takes over" ceremony as the Iranian press warned troops may land on Bahrein Island to expel foreigners after the oil nationalization issue is settled.

ORDERLY DAY

U.S. oil operations on Bahrein, Persian Gulf island under British protection which Iran has claimed for 30 years, is handled by the Bahrein Petroleum Co. This is part of an organization owned by Standard Oil of California and the Texas Corp.

The "take over" ceremony at Khorramshahr was orderly.

A big crowd of Iranians cheered and a band played the national anthem as the flag went up. There were no incidents. The British officials of the company in fact turned over a couple of offices to members of the commission.

SWIFT REJECTION

The commission, after the ceremony which was hailed by Tehran radio as an "historic event," formally demanded that the Anglo-Iranian Oil Company turn over 75 per cent of its revenue to the government.

The British have offered a 50-50 arrangement, and the 75 per cent deal was swiftly rejected by Basil Jackson, debonair deputy chairman of the company who arrived in Tehran today to start nationalization talk with Iranian officials.

BULLETINS

Sends SOS.

NEW YORK, June 11 (INS)—Radiomarine Corporation reported today that the Italian freighter Ss. Pilorum is sending SOS messages from the mid-Atlantic.

The freighter radioed that her cargo of coal is shifting badly and one hatch is flooded.

Boat Explodes

ANCHORAGE, Alaska, June 11 (AP)—The fishing boat Larry of Seward exploded early today at Homer, injuring two members and causing loss of $18,000 in cash.

Aircraft Late

EDMONTON, June 11 (CP)—An R.C.A.F. helicopter with three men aboard flying in the North West Territories is late reporting, Northwest Air Command revealed here late tonight.

Seven Taken to Hospital After Crash on Malahat

Seven persons were taken to hospital following a two-car collision shortly before 11 p.m. yesterday on the Island Highway at the Shawnigan Lake cut-off.

Treated for minor injuries at St. Joseph's Hospital were Phyllis Jones, 476 Finlayson Road; Betty Westfield, 1367 Vista Heights, and Ronald Fletcher, 470 Dupplin, all 15 years old.

The teen-agers were occupants of a car driven, according to R.C.M.P., by Bernard Aastrom, also 15, of 3311 Tennyson.

Fletcher was kept in hospital overnight for observation of a possible hip injury.

Taken to King's Daughter's Hospital at Duncan and treated for similar injuries were Donald McColl, driver of the second car, and Mrs. McColl, and Jack De Vries, all of Duncan.

R. W. Langford, of 1062 Hampshire, and other passing motorists brought the youths to city hospitals, police said.

Damage to both cars was estimated at $1,500.

Police attributed the accident to slippery roads.

Claims Secret Of Jet Crashes

WINDSOR, Ont., June 11 (CP)—European inventor Dobrivoje Bozic, holder of more than 100 European patents, claimed today he believes he has found the cause of many hitherto-unexplained jet air crashes.

"I know the reason why jet planes crash and I have a simple improvement for jet engines which will eliminate these crashes," said Mr. Bozic, who arrived in Canada in 1946 after working in his native Yugoslavia, Czechoslovakia and France before the Second World War.

He said this work involved rocket engines.

His crash eliminator—a variable jet nozzle—has been patented along with his own jet engine, he said, and can be installed on present jets. "But he lacks funds to build a working model."

The crash last week of eight U.S. jets was caused by a "basic flaw" in engine design, Mr. Bozic claimed.

Police Discount Report Of $1,800 Jewel Theft

Oak Bay Police Chief Hugh Reston last night discounted reports of a $1,800 jewelry robbery from the home of R.C.M.P. Sgt. G. D. Mead at 1527 Clive Drive last Saturday.

Sgt. Mead reported the loss of four rings to police yesterday morning.

"There is no evidence of robbery," Chief Reston said.

According to Oak Bay police, Sgt. Mead, his wife and friends returned home from a drive at about 5.15 p.m. Saturday. Mrs. Mead removed the rings to prepare supper and placed them on a table.

HOUSE OCCUPIED

They were missed at about 7 p.m. Sgt. Mead said last night the house was occupied during the time the jewelry was placed on the table and when it was first found to be missing.

Chief Reston said there was no evidence of anyone having visited the house during that time. "I think the rings are still in the house," the chief said. "Other jewelry in the house wasn't touched."

He advanced the theory Mrs. Mead might have misplaced the rings and that she didn't place them on the table in the first place. He thought a thorough search of the house might disclose the missing jewelry.

INSIDE OUT

"We have turned the house inside out searching for them," Sgt. Mead said. "I don't know what has happened to them. The matter is being handled by the Oak Bay police."

Chief Reston said hardly a week goes by without a report of valuable rings missing. "People phone up later and say they have been found," he said.

Sgt. Mead said he also reported the loss to city police. One of the rings was worth $1,600. It is of gold and platinum, set with three large diamonds and six smaller ones.

OTHER ITEMS

Other items are a solitaire set in white gold, worth $300; a solitaire of yellow gold set with three turquoises and 11 small diamonds worth $200, and a white gold wedding ring set with six smaller diamonds, worth $100.

Sgt. Mead said he had two relatives visiting him at the time the jewelry was found to be missing, and also two friends from Seattle whom "we consider relatives."

Barriers Ripped Away

Great Uranium Project Nears Reality in North

OTTAWA, June 11 (CP)—Frigid northern barriers are being ripped away to spark the greatest uranium production development in Canada's history.

Focal point of the expansion program is the northwest tip of Saskatchewan in an area about 500 miles south of the Arctic Circle and 500 miles north of Saskatoon.

W. J. Bennett, president of the government's Eldorado Mining and Refining Company, said in an interview today that when the main project there, Beaverlodge Lake, begins operations it is likely to become the biggest uranium-producing mine in Canada.

Operations are expected to begin January 1, 1953.

The government's main uranium mine currently is at Great Bear Lake on the arctic fringe in the Northwest Territories.

Beaverlodge Lake is expected to surpass uranium production at Great Bear Lake in the first year of operations.

Shoot 1,300 Shells in 24 Hours

Canadian Gunners Speed Into Action Launch Murderous Fire First Day

By BILL BOSS

WITH THE CANADIANS IN KOREA, June 11 (CP)—Canadian gunners "made a hit" right from the beginning in Korea.

The unit barely had time to dig in on the Korean front before it was firing "murder" targets—concentrations of all its guns on enemy positions.

During its first 24 hours on the front the unit shot off more than 1,300 shells.

Batteries in that first day supported a British patrol. They fired on Chinese ahead of mountain positions. And they helped an American unit clear out Chinese troops who had infiltrated behind two of its companies.

RESULTS GOOD

Lieut.-Col. A. J. B. Bailey of Duncan said, "We were told that the results were very good."

The gunners had set something of a record by being there at all.

Only two days earlier they were at the South Korean port at which they had landed. Their convoys were at the front 48 hours later, guns were positioned on sites prepared by an advance party, and in no time flat were ready to take on targets.

It was a throw-back to Italy to see the guns—the 25-pounders equipped this time with the latest-model flash eliminators—lining the road leading to the defensive line.

Inside Today

	Page
Victorian Sees Home Town Illustrated in U.K. Paper	2
Higher U.S. Tariff Rates Held Unlikely	3
City Woman, Son Die In Blaze; Boy Drowns in Beaver Lake	5
World News In Review	6
Dr. Hunter Outlines Proposed Road Work	7
Drew Master Plan For Modernizing Work Point	25
Dr. F. T. Fairey Back From Burma	25
★ ★ ★	
COLONIST PHONES	13
Bobby Sox	22
Classified	16
Comics	24
Crossword	26
Culbertson on Bridge	11
Editorials	4
Financial News	10
Life's Like that	21
Louella Parsons' Column	11
Marine	7
Oddities	3
Radio Programs	16
Social	14, 15
Sport	8, 9
Television	16
Theatres	11
Tom Taylor's Column	4
Uncle Wiggily	26

Workers Hit By Inflation

CALGARY, June 11 (CP)—Canadian workers know they are being "very brutally gypped" in having to deal with a dollar that is now worth 56 cents, Percy Bengough, president of the Trades and Labor Congress of Canada, declared tonight.

Crescent Refuels Frigate

Intensive training was conducted by Canadian frigates La Hulloise and Swansea and destroyer Crescent during trip from Halifax to Portsmouth on the first of three cadet training cruises to the United Kingdom. Picture shows an oil hose being passed from the Crescent, left, formerly an Esquimalt-based ship, to La Hulloise during refueling at sea. —(C.P. from National Defense.)

Rate Increase Not So High

OTTAWA, June 11 (CP)—A fractional reduction in a proposed increase in postal rates on daily newspapers was announced today by Postmaster-General Edouard Rinfret.

He told the Commons that the change will mean the rates of daily newspapers will be increased by approximately $810,000 instead of by a proposed $1,000,000 a year.

Hereafter, he said, newspapers with a daily circulation of more than 10,000 will pay four cents a pound on the advertising portion of a newspaper and 2½ cents a pound on the portion of the paper containing news.

He moved an amendment to a bill amending the Postal Act, in which it was proposed that papers with a circulation of more than 10,000 pay four cents a pound regardless of advertising content. They now pay 1½ cents.

Ancient Church Still Stands

Here is the original drawing of Stonesfield Church which appeared in British newspaper, Oxford Mail. W. A. Bayliss of Victoria visited village of Cotswold, his native town, where church still stands after more than seven centuries. House at left is that of his mother's family and little shed at right used to be village "lock-up." Mr. Bayliss sent drawing for publication in The Colonist.

Receives Copy of Picture

Victorian Visiting Old Family Home Sees Town Illustrated in U.K. Paper

A Victoria visitor to Britain, W. A. Bayliss of 3421 Mayfair Drive, has had the experience of seeing a section of his native village, including his mother's family home, illustrated in The Oxford Mail.

In a letter to The Colonist, Mr. Bayliss said there were about 60 residents of Victoria who came from this small village of Cotswold.

After asking The Mail for particulars, Mr. Bayliss was interviewed by a reporter from that paper. The newspaper gave him an original copy of the drawing.

LIST FOR RECTORS

Shown in the picture is Stonefield Church which dates back to 1224. On the door, Mr. Bayliss said, is an unbroken list of the rectors dating back to that year.

Mr. Bayliss says he made a special presentation of a small Indian totem pole to his old village school. Many of his ancestors are buried, he says, in the Stonesfield churchyard.

Boy Steals Bank Roll From Guest

Too much money resulted in nothing but trouble Sunday morning for four boys ranging in age from 10 to 12 years.

Police were called to a Douglas Street cafe when the boys flashed large rolls of money around when they were paying for a meal.

Sgt. Thomas Bannister ordered them to turn out their pockets. He was amazed when the pile of currency totaled $317.

he had stolen the money from under the pillow of a guest who was staying at their home.

The two gave two other brothers a $50 stake each, $20 to a friend and $5 to another.

Police rounded up the friends and returned the money to its owneg.

STUNG!

LONDON (CP). — Golfer Cliff John of Sterling, Ill., insured himself with Lloyd's of London against making a hole in one. He made the hole and then found that the policy had lapsed eight days previously.

Residents' Protest Held Hopeless

Esquimalt can't act on protests of three Clifton Terrace home-owners against army plans to build a 15,000-square foot radar installation near their property, said Reeve A. I. Thomas yesterday.

The three home-owners—A. C. Ralfs, C. S. Argyle and Miss L. E. F. Druce—asked the reeve to intervene on their behalf with the army.

The three protested the proposed building on the grounds that it would be "directly opposite our houses, blocking all our views." Mr. Ralfs said it was unnecessary to place the new building in this particular spot as "there are acres of other property available."

LITTLE HOPE

"I took the matter up with a city Chamber of Commerce official." Reeve Thomas said, "and he confirmed what I felt all along, that little can be done."

The building site in on National Defense Department property, said the reeve, and out of the jurisdiction of the municipality.

Meanwhile Col. Arthur Perron, Work Point garrison commander, denied that there were "acres of property available." The army, he said, was cramped for space as it was, and the new radar building had been planned with a great deal of "forethought and consideration for the future."

"We don't do these things out of spite," he said. "These people walked into this area with their eyes open and must realize that building next to National Defense property is risky any time."

DOUBTS INTERFERENCE

He said he didn't believe the radar building would block their view anyway, and that it would be of good appearance.

Miss Druce, who wrote Reeve Thomas, asked him to "persuade the army authorities to consider another site." She said the building would lower property assessments in the vicinity and consequently cause a loss of revenue to the municipality.

ANCIENT MEDICINE

Surgeons had a prominent place in the early civilizations of Egypt, Greece, Mesopotamia, India and China.

WE SELL ★ WE INSTALL ★ WE SERVICE
AND WE SUPPLY A STANDARD
OIL CONTRACT

LET US INSTALL A
CYCLOS OIL BURNER
IN YOUR PRESENT RANGE

Complete installation includes outside drum and stand, permit and inspection, copper coil, electrical outlet, sales tax and demonstration.

FOR $165.50

C. J. McDowell
Plumbing and Heating Ltd.
1080 DOUGLAS ST. PHONE E 4138

WONDERFUL
WEARABLE
Nylon

Nylon Bras ..... 1.95 to 2.75
Nylon Panties and Briefs—
From ..... 1.49 to 2.50
Nylon Garter Belts 1.65
Girdles—White nylon marquisette with nylon power net. Sizes 25 to 30 ..... 5.50

Bla Clarke
711 Yates St. E 0611

Father's Day
June 17th

Show Pop what a "POP"-ular man he is on June 17.

ELECTRIC SHAVERS
Schick ..... $19.95 to $29.75
Remington Rand from $19.95
Philishave $21.50
and the ever-popular
Sunbeam Shavemaster

F. W. Francis LTD.
1210 Douglas St.
G 7611

"YES" TO 4 OUT OF 5!
Don't borrow unnecessarily, but when a loan is sound get CASH PLUS at Personal, where it's "Yes" to 4 out of 5. Phone for one-visit loan. Or come in.

QUICK CASH! at Personal

1-VISIT LOANS
Married or single, if you are employed, get Cash here promptly . . . use our special loan hour service . . . phone first and when approved get the loan in one visit . . . get it your-way and FAST . . . employer or Department heads not involved.

Loans $50 to $1,200 on Salary, Furniture, Auto . . .

"THE COMPANY THAT LIKES TO SAY YES"
Personal FINANCE CO
OF CANADA
SUITE No. 1, 650A YATES ST., 2nd Floor, Above Tip-Top Tailors
Phone Lloyd Peterson, "Yes" Manager, B 7248
LOANS MADE TO ALL SURROUNDING TOWNS

Weather Report

JUNE 12, 1951
(Government Forecast)
TODAY

Cloudy. Light winds. Little change in temperature.

RECORDED TEMPERATURES
High 60
Low 49

DOWNTOWN (to 10.30 p.m.)
High 61
Low 48

Sunshine yesterday — 36 minutes.

Precipitation—.01 inch.

FORECAST TEMPERATURES
High 62
Low 50

TIDES AT VICTORIA
(Pacific Standard Time)

June	Time H.M.	Ht. Ft.	Time H.M.	Ht. Ft.	Time H.M.	Ht. Ft.	Time H.M.	Ht. Ft.
12			13:44	4.1	22:00	8.6		
13	5:50	8.0	8:25	6.1	14:08	5.0	23:03	8.7
14	6:37	4.0	11:14	6.0	15:53	5.9	23:30	9.1
15	6:08	8.6					22:42	9.5
16	6:44	2.5					23:07	10.0
17	7:23	1.4					23:32	10.4
18	8:05	0.5						
19	0:02	10.7	8:48	-0.1	19:08	9.0	20:04	8.9
20	0:31	10.6	9:32	-0.2	19:35	9.3	21:00	9.0
21	1:05	10.3	10:16	0.0	20:04	9.2	22:14	8.8
22	1:44	9.8	11:02	0.5	20:29	9.1	23:23	8.4
23	2:20	8.9	11:48	1.4	20:46	9.0		
24	0:46	7.8	2:56	7.9	12:32	2.5	20:57	8.8
25	4:20	6.8	5:53	6.9	13:15	3.7	21:08	8.8
26	4:20	5.8	8:19	6.1	13:53	5.6	21:27	9.0

SUNRISE AND SUNSET
Sunrise ..... 5:11 | Sunset 9:14

TEMPERATURES

	Min.	Max.	Precipitation
Halifax	41	57	--
Montreal	54	66	--
Toronto	40	73	--
Winnipeg	41	73	--
The Pas	47	80	.03
Regina	45	80	--
Saskatoon	48	80	--
Prince Albert	44	78	--
Medicine Hat	51	81	--
Calgary	44	78	--
Edmonton	47	80	--
Penticton	47	79	--
Vancouver	54	63	--
Kimberley	52	75	.02
Crescent Valley	47	78	--
Prince Rupert	50	55	1.16
Prince George	54	66	.09
Whitehorse	38	59	--
Grand Forks	50	80	.04
Seattle	53	67	--
San Francisco	50	59	--
Los Angeles	50	77	--
New York	53	66	.07

NO SLEEP
SLUGGISH?
Here's SURE RELIEF

Get relief from constipation—indigestion. Positive results from FRUIT-A-TIVES proven by tens of thousands. FRUIT-A-TIVES contain extracts of fruits and herbs.

GRAVESEND, Kent, England (CP).—Two men escaped with slight injuries when their motor car plunged over a 50-foot drop, somersaulted and landed right-side up.

FIRE BURNS TWELVE HOURS

Victoria home owners have found that they can now enjoy a steady heat that will last for 12 hours with one firing of Gasco Briquets in their furnace, heater or fireplace. They are getting more heat for their dollar than ever before, and no ashes to carry out ever.

This scientific man-made fuel seems to end most of the trouble of running up and down stairs to attend the furnace.

With the new Gasco furnace plate laid on top of present grates a briquet fire can be built to last as long as 20 hours. However, most home owners are content to fire twice a day. With 15 or 20 lbs. of Gasco Briquets fired twice a day in the average five or six-roomed home the temperature can be held within three degrees night or day.

These Gasco furnace plates are available through Kingham-Gillespie Coal Co., Ltd. 618 Fort St., E 1124. ***

MORRIS gives you a HEAD START . . .

. . . in gas and oil saved
. . . in low cost and upkeep
. . . in driving comfort

MORRIS OWNER WRITES:
"I have no hesitation in saying that the Morris Oxford—in regard to comfort, economy and stability—is a real 'champion'."

You're 'way ahead, in every way, when you drive a Morris!

Morris costs less—gives you more miles per gallon—is low on upkeep, too.

Morris "Bulldog" Engine ensures extra pep, quick getaway, smooth handling, even in heavy traffic.

Morris' all-steel Mono-construction . . . inter-axle "cradle-seating" . . . independent torsion-bar front suspension . . . all make for luxurious riding comfort.

Drive a Morris . . . see why Morris owners *boast* about its comfortable, carefree, thrifty operation.

Canadian Distributors
JAMES L. COOKE MOTORS LTD., Toronto
JAMES L. COOKE MOTORS (Western) LTD., Winnipeg
TOLEDO MOTORS LTD., Montreal
BRITISH MOTORS LTD., St. John's, Newfoundland
OSFORD MOTORS LTD., Vancouver

DISTRIBUTORS FOR GREATER VICTORIA
VICTORIA SUPER SERVICE LTD.
779 PANDORA E 1155 or G 4934
Sub Dealer—Beeke Garage, Beeke Road, Phone 18W

Neighbours the world over with NICKEL

Television brings far-away events to your eyes. Most metal parts of the tubes of the television camera and the receiving set are nickel or nickel alloys.

The heart of long distance telephone service is the vacuum tube—its metal parts are nickel or nickel alloys. Nickel alloys increase the efficiency of transatlantic cables. Men and women the world over are neighbours—with the help of nickel.

Hundreds of everyday uses for Nickel have been developed by the Nickel industry through a planned program of research. Today a large share of Canada's Nickel production is being diverted from peacetime uses into channels for preparedness. So the Nickel mine facilities, greatly expanded over the past decade, are again being operated at peak capacity. There is actually more Nickel now being delivered by Canada to the free world than in any peacetime year.

CANADIAN NICKEL

"The Romance of Nickel" a 60-page book fully illustrated, will be sent free on request to anyone interested.

THE INTERNATIONAL NICKEL COMPANY OF CANADA, LIMITED, 25 KING STREET WEST, TORONTO

Curious Princeling

Crown Prince Karl Gustaf of Sweden peers curiously from balcony where he watched Sweden's Flag Day ceremonies. Various associations were presented with flags by King Gustaf Adolf.—(A.P. wirephoto.)

Asks Municipalities To Report on Needs

LONDON, Ont., June 11 (CP).—Municipalities should let federal authorities know at once what equipment they need for civil defense, Major-Gen. F. F. Worthington, Canada's civil defense coordinator, said today.

He told the 14th annual convention of the Canadian Federation of Mayors and Municipalities:

"You say the government is giving no leadership. But if you let us know how much money you need, what your equipment requirements are and all your difficulties, it will let us play our strategy better."

He said he was alarmed at conditions he had seen.

Five civil defense medical stockpile have already been established across Canada, Gen. Worthington told delegates. Later he said their locations were secret.

Former Victorian Replaces Hipwell

VANCOUVER, June 11 (CP). — Fred Brown, Victoria-born insurance man, today was elected president of the B.C. Automobile and Vancouver Tourist Associations. He fills the vacancy created by the retirement last month of H. S. Hipwell because of pressure of business.

Film Actor Indignant Over Poker Arrest

HOLLYWOOD, June 11 (INS).—Actor Charles Coburn was seized today in a poker game raid and promptly struck back by declaring he will continue to play poker until he dies—"even if I have to play in jail."

Coburn was picked up in the early morning hours along with four other Hollywood figures who were engaged in a draw poker game in the Players Club's west room. All were given citations to appear in court.

The monocle-wearing actor was engaged in what he said was a $2 top game with writers Morrie Riskind and Paul Yawitz and producers Paul W. Malvern and Howard S. Benedict when deputy sheriffs moved in and gave the players citations.

OFFICERS TIPPED

The game was one of the weekly sessions that the five men have held at the club for the last four years. Someone tipped the officers that the game was going on.

Coburn declared that it does not make it wrong to play cards for money merely because a law has been passed against it.

Coburn said he agreed with the intent of the anti-gambling law—to protect decent people from racketeers and crooks who make a profession of gambling and prey on decent people.

FOLLOWING RIGHT

But, he declared, there was nothing wrong with the type of game he and his friends were playing.

He said that if the law against such games was really enforced, 90 per cent of the population would have to be arrested.

He declared that he and his card partners belonged to "the healthy 90 per cent of the population who follow their constitutional right to pursue happiness."

Oddities

YACOLT, Wash., June 11 (AP).—Someone broke into a warehouse here Saturday night and stole 90 boxes of tacks.

Yesterday Yacolt's Main Street—a state highway—was covered with tacks.

There was no highway magnet near—but there were brooms.

Several blocks of highway had a well brushed appearance today and all tacks, the weary citizenry hoped, were gone.

MANHEIM, Pa., June 11 (AP).—The Zion Lutheran Church Sunday made its 59th annual payment of one red rose in return for the land on which the church is built.

The ceremony follows the requirements of a deed given the church congregation in 1772 by Baron Henry William Stiegel.

Yesterday's payment was made to Mrs. Gilbert L. Dannehower, who represented the heirs of the baron.

COCHRANE, June 11 (CP).—Science is making things tough for the census takers in remote Northern Ontario.

The big problem is the special pen filled with electrographic ink the enumerators use in filling out their cards. To some Indian children it looks like the vaccination needles they've seen in a doctor's hand and they take to their heels as soon as the census man goes to work.

CONSTIPATION GONE—FEELS FINE!

"For several years I suffered from constipation. Then I started eating ALL-BRAN regularly. Now I feel fit as a fiddle!" Henry Richard, 1262 Lafontaine, Montreal. *Just one of many unsolicited letters from* ALL-BRAN *users.* You, *too,* can expect amazing relief from constipation due to lack of dietary bulk. Eat an ounce of tasty KELLOGG'S ALL-BRAN daily, drink plenty of water! If not *completely* satisfied after 10 days, return empty carton to Kellogg's, London, Ontario. Get DOUBLE YOUR MONEY BACK!

Tariff Chief Asserts U.S. Unlikely to Raise Rates

OTTAWA, June 11 (CP).—The Government's top tariff official said today he finds it hard to believe Canada can expect drastic tariff action by the United States to bar important Canadian commodities within the next three years.

Hector McKinnon, chairman of the tariff board, told the Commons banking committee more than 90 per cent of Canadian exports to the United States are covered by three-year tariff agreements which should prevent any immediate repetition of drastic tariff-raising action which struck Canada in the 1930's.

But, he conceded, repetition is not impossible.

REPUDIATION

Mr. McKinnon said to raise tariffs the United States would have to repudiate the tariff agreements drawn up at Torquay, Annecy and Geneva.

However, he conceded, there is no ironbound guarantee that United States tariffs won't be raised sharply against, say, Canadian beef if surpluses develop in the United States.

There was United States legislation under consideration that would make this possible but he didn't think it would happen.

Violation of the agreements would be a most serious step, he said. There would have to be consultation with Canada. If the United States did go through with major increases Canada would be entitled to retaliate.

OTHER STATEMENTS

The committee heard officials make these statements:

British colonies, such as the West Indies and Singapore, are eager to start buying Canadian goods again just as soon as import restrictions can go.

Commonwealth countries, because of the dollar shortage, have found it difficult to buy from Canada and there is no real prospect that this situation will improve soon.

Impairment of Canada's position in the United Kingdom market was almost entirely attributable to the dollar problem.

Canadian quality and prices, more than the preferential system, have built up Canadian trade in the United Kingdom.

Court Frees Wounded Man

VANCOUVER, June 11 (CP).—A man shot in the legs when he sped away from police officers who wanted to question him was given a suspended sentence today because he had "suffered enough."

Larry Edgar Shirley, 22-year-old former boxer, was charged with vagrancy after being wounded.

Shirley, who appeared in police court on crutches, was told by Magistrate Mackenzie Matheson: "I think you have suffered enough. If you haven't learned your lesson now there is no hope for you."

MANCHESTER, England (CP) — "Sweet William" is "Dirty Dick" now. The four-foot performing crocodile was confined to his tank indefinitely after he bit his girl-trainer, 28-year-old Renee Koringa, during her animal act. She was not seriously injured.

Quick-Frozen Bones, Veins Transplanted Months Later

By ALTON L. BLAKESLEE

ATLANTIC CITY, N.J., June 11 (AP).—Human bones and blood vessels are being vacuum-packed in glass jars for transplanting weeks or months later into other people.

This simple new method of banking spare parts was shown today to the American Medical Association by three navy physicians.

It promises easy storage without expensive or difficult refrigeration, and easy transportation of bones or arteries to people needing them.

Bones have been kept vacuum-packed successfully for 1½ years. Blood vessels have kept in excellent condition for seven months.

The fresh bones and blood vessels are quick-frozen in liquid nitrogen, then dried under vacuum in a deep-freeze.

Then they are sealed in glass jars. The arteries and veins are given a frosting of sugar, penicillin and streptomycin.

Vacuum-packed bones have been used successfully in some humans. Blood vessels have been transplanted successfully in animals.

This advertisement is not published or displayed by the Liquor Control Board or by the Government of British Columbia.

Walkout to Serve Double Purpose

VANCOUVER, June 11 (CP). — Some 225 city employed sewer men will walk off the job tomorrow to attend the funeral of a fellow worker killed on the job.

The walkout will serve two purposes, a union spokesman said. It will allow the men to pay last respects to their comrade and will stress "the lack of safety precautions now observed by the city on sewer jobs."

Jack Phillips, secretary of Local 28, Vancouver Civic Employees Union (Outside Workers), said the plan "came from the men themselves."

One Man Dead In Casualties

OTTAWA, June 11 (CP). — The army today issued its 30th casualty list of the Korean war, reporting one man killed in action and six wounded.

This brought to 178 the number of casualties so far suffered by Canadian troops in Korea, including 44 dead, 120 wounded and 14 injured in battle accident.

KILLED IN ACTION

Edgley, Harold Victor, L.Cpl.; Winnipeg; Mrs. Mabel Edgeley (mother), Tickhill, Doncaster, England.

WOUNDED

Butler, Ronald Elwin, Pte.; Mrs. Grace Butler (mother), Toronto.

Clarke, Arthur, Cpl.; Mrs. Elizabeth R. Clarke (wife), Maccan, Cumberland County, N.S.

Duquette, Joseph Wilfred Roland, Pte.; Mr. Arthur Duquette (father), Chaudiere Station, Que.

Gardiner, William Walker, Pte.; Toronto; Mr. A. S. Gardiner (father), Barnton, Midlothian, Scotland.

Howe, Christopher, Pte.; Mrs. Hannah Howe (mother), 108 Central Ave., Sutherland, Sask.

McLellan, William James, Pte.; New Waterford, N.S.; Mrs. Margaret Pollett (aunt), Catherine Street, Whitney Pier, Sydney, N.S.

CHURT, Surrey, England (CP). —Former joint editor of The Economic Digest, Sir Geoffrey Bracken, collapsed and died in the street. He was 72.

Suggests King Retire To Safeguard Health

LONDON, June 10 (AP).—London's mass-circulation Sunday Pictorial speculates today that the King may "retire" from the throne because of his health.

The 55-year-old monarch has been confined to Buckingham Palace for the last two weeks as a result of a "small catarrhal inflammation"—a slight form of pneumonia, medical experts explained. In addition, he has suffered since 1948 an ailment which blocks circulation of the blood. It affects his right leg.

Diplomatic sources close to the court have commented recently that the King was looking much older, seemingly strained and tired.

Several newspapers have commented recently about the King's physical condition and appearance, urging that he be given a chance for rest and quiet.

The Pictorial says:

"The King's health is now prompting the question—will he retire into private life and pass the reins of sovereignty to his daughter, Princess Elizabeth?"

The King's advisers already have suggested that the Princess and her husband, Prince Philip, take over more of her father's official duties to give him a better chance of getting the rest he needs.

The Pictorial says that almost all Britons apparently feel about their King:

"It would be a saddening thing to see a much-loved King step down from his throne. But it would be callous, indeed, to demand that he should sacrifice himself on the altar of duty. For we all know that this man has not spared himself—and would not—in the service of his people.

"But the answer to this question lies with his majesty alone."

Toastmasters Present Gavel To E. M. Whyte

E. M. Whyte was presented with a black ebony gavel at a recent joint meeting of Victoria's four Toastmasters' Clubs.

Presentation was made by Gordon Williscroft, table topic master for the evening.

W. R. Gazzard, district governor-elect, presided over the joint meeting. Arthur Kinnis was toastmaster.

Speakers included H. Wood, W. R. Thompson, C. B. Hill-Tout, A. Roos and J. Vertieur. Critics were Ronald Boulden and Donald Anderson. Diction critic was Percy Rayment.

Fishing Boat Sinks in East, 11 Lose Lives

GROTON, Conn., June 11 (AP)—Eleven persons, including two women and a boy, perished when their fishing craft, The Jack, sank suddenly in wind-whipped seas in Block Island Sound Sunday. Three men were saved.

Some went down within sight of passengers of a second boat, which had taken two survivors aboard, then became disabled itself.

One couple sank in each other's arms. A rescued fisherman, Vincent Lombaro of Meriden, a fuel dealer, told of clinging to his father, Antonio, until the latter was washed from his grasp in the numbing waters of the Sound.

The sunken craft was on a day's fishing expedition.

Lombaro told reporters he had just stepped into the cabin when suddenly The Jack struck a submerged object and he saw the bow "go sailing off."

Most of the passengers and crew donned life preservers and climbed to the top of the wheelhouse from which ultimately all but one went down.

Lombardo hung on from 2 p.m. Sunday, when the accident occurred, until the coastguard picked him up at 9 a.m. today. He told rescuing coastguardsmen he saw eight companions die, as night closed in and heavy seas swept them into the ocean.

Students Preview Next Year's Work

One hundred and fifty grade VI students visited S. J. Willis Junior High School yesterday to get a preview of next year's school activities.

The students, from Cloverdale, Quadra, Burnside and North ward elementary schools, were shown through the school by principal B. C. Gillie, vice-principal Grant Paterson, and Grade IX prefects.

RECOLORS and POLISHES AT THE SAME TIME

gives Brighter shines in ½ the time

NEW, MIRACLE ELECTRONIC EAR HIDES DEAFNESS

CHICAGO, (Special)—An amazing new electronic ear which hides deafness and transmits even whispers with startling clarity, has been revealed by a noted Chicago electronic scientist.

He disclosed that this miraculous new discovery has rendered old-style hearing aids obsolete almost overnight, and brings new hope to the 15 million persons in the United States who are hard of hearing.

He reported that this electronic ear enables the deaf to hear without any button showing in the ear and without dangling battery wires.

To acquaint the hard of hearing readers of this paper with this new miracle electronic ear which hides deafness, full details are described in a fascinating booklet, "New Discoveries to Help the Deaf Hear." It will be sent free in a plain wrapper to anyone who requests it. Address: Electronic Research Director, 1450 West 19th Street, 904 B Beltone Building, Chicago 6, Ill. A penny postcard will do.—Adv.

Let your nearby B.F.Goodrich dealer help you get more mileage—at lower cost per mile

Drive in where you see this sign

Extra mileage . . . economical mileage . . . has always been a feature of B.F.Goodrich Tires. They have longer-lasting, cooler-running rubber compounds, exclusive products of B.F.Goodrich world-famous research. The rugged body design, the exceptional toughness of B.F.Goodrich treads give you the safe, long, trouble-free mileage you want, increasing your motoring pleasure. Be sure to see the new B.F.Goodrich Silvertown Tires at your nearby B.F.G. Dealer's.

B.F.Goodrich Tires

"BEST IN THE LONG RUN"

TERGESON BROS.

1111 Blanshard Street — Goodrich Distributors — Telephone E 7541

PAY ONLY 1/6 DOWN on Standard's O.B.A.!

There's no reason why you shouldn't use this very easy plan to buy your furniture. For example, if you purchase an item or items totaling $90, with taxes included, you pay only $15.00 DOWN and $15.00 per month and get IMMEDIATE DELIVERY. The plan is limited to $150.00.

PAY NOTHING DOWN

when you add to your existing Open Budget Account,

OR

When you charge to a paid-up O.B.A. with the ceiling $60.00 or greater.

Standard FURNITURE DEALERS OF VICTORIA

RIGHT THROUGH YATES TO VIEW

PHONE B 5111

THE WORLD'S FINEST TOBACCOS make PHILIP MORRIS the most pleasing cigarette you can smoke!

Mild...Smooth...Satisfying

MORE SMOKERS ARE CALLING FOR PHILIP MORRIS THAN EVER BEFORE

1858 **The Daily Colonist** 1951

AN INDEPENDENT NEWSPAPER THE ORGAN OF NO CLIQUE OR PARTY

Victoria Owned and Operated

The Colonist Printing and Publishing Company Limited Liability
2631 Douglas Street, Victoria, B.C.

Subscription Rates: By city carrier, $1.25 per month. By mail, British Empire and American Continents, $12.00 per year; $1.00 per month. Other countries, $24.00 per year; $2.00 per month.

TUESDAY, JUNE 12, 1951

Union Disparities at the Trail Smelter

THE RAND formula, recommended for adoption at Trail by a mediation board headed by Chief Justice Sloan, is one that to many people challenges a fundamental principle. It compels non-union members to pay union dues as a condition of their employment, thus forcing them to support a body they do not wish to join. The freedom that permits men to group themselves into a union is apparently denied to men who wish to stay outside a union.

In the dispute that led to the board's recommendation, this decision has other implications. For one thing, if confirmed it would discourage the steelworkers' union in its attempt to wrest control of bargaining rights from the smelterworkers' union, alleged to be under the dominance of Communist leaders. The latter would be greatly strengthened by the funds diverted to its coffers, including the enforced contributions from the rival steelworkers.

Labor relations and mediation boards probably arrive at their conclusions on the facts before them, without regard to the factor of Communism, even in relation to an industrial plant vital to the defense of the nation. In the practice of democracy this may be meticulously correct. Nevertheless labor unions which strive to keep their ranks free of Communist influence must reflect with some irony on any circumstance that seems to line officialdom against them.

Twice the steelworkers' union has sought without success to convince the Labor Relations Board that it and not the smelterworkers' union should represent the workers at the Trail plant. Now it has suffered another blow by the recommendation of the Sloan mediation board.

There may be one saving grace, however. The Rand formula entitles the non-union dues payers to a vote in the election of local union officers. If, as claimed by the steelworkers, the smelterworkers are in the minority among the Trail employees, this fact should have material bearing on the type of men next chosen to run the bargaining union's affairs.

North America's Duty to the Free World

AS APPLIED to world conditions and a way of living, the word "normal" is a difficult one to define with any degree of exactness, for it is capable of one interpretation for one nation and something altogether different for another. Most North American people, however, have a fair idea what they mean when they speak of "getting back to normal." To them a state of national normality implies a world as close to peace as it has ever been able to get; a time of using resources for human betterment rather than for weapons of destruction; a time when citizens can go their way without being hedged in by restrictions.

That is the hope of all freedom-loving people on this continent. And it comes as something of a shock to find that Prime Minister St. Laurent does not believe any of us will live to see it realized in full. Mr. St. Laurent crossed the border yesterday to attend the centennial commencement exercises at Northwestern University in Evanston, Illinois, and there he delivered a solemn address on the Canada-United States partnership to uphold freedom, in which he dwelt on the joint responsibility of both nations to assist the less favored areas of the world.

If this continent is to provide enduring safeguards for its moral and material advantages, the prime minister said, then it must continue far into the future to aid the rest of the world, and to an increasing extent. "Not in my time nor in yours . . . can we return to living decent American lives without having to worry about the problems of the rest of the human race."

Uninviting as his assessment of the prospect may be, the Prime Minister of Canada is at least facing up to the realities as they appear today. Perhaps he was unduly pessimistic, but there can be no gainsaying the fact that this continent could not long preserve its own freedom if it turned its back on the less privileged free nations. The sooner the isolationists everywhere appreciate that, the sooner North Americans can begin to win their way back to something at least approaching normal times.

President Rhee of South Korea

PRESIDENT SYNGMAN RHEE, who has been not altogether an unmixed blessing to the United Nations in Korea, is quoted as threatening to take desperate measures should a cease-fire undermine what he considers to be the national security of South Korea. Unless he had in mind some unilateral action that might widen the present conflict, a grave conjecture, or some incitement that might dissuade Red China from a peace settlement, assuming Mao Tse-tung to be ready for one, it is not easy to determine what Mr. Rhee meant, apart from merely venting his displeasure.

The South Korean president is prone to talk wildly. Last month, blaming Britain for General MacArthur's recall, he told a high Australian official: "The British troops have outlived their welcome in my country. They are not wanted here any longer. Tell that to your government. The Australian, Canadian, New Zealand and British troops all represent a government which is now sabotaging the brave American effort to liberate fully and unify my unhappy nation."

This, mark you, hard on the heels of the Gloucesters' heroic action in defense of Mr. Rhee's country. The South Korean president was also reported by a British correspondent in Tokio as being apprehensive over the formation of the Commonwealth Division, of which the Canadian brigade in Korea is now a part. He professed to believe it would strengthen British influence in the conduct of the Korean campaign.

Now his spleen is directed at American Secretary of Defense Marshall, whose visit to Korea has led to a renewal of peace rumors. A cease-fire seemingly does not coincide with Mr. Rhee's ambitions. Whatever settlement were to follow a negotiated peace it would presumably safeguard the South Korean people from further aggression from the north; but there would perhaps be no guarantee that it would ensure President Rhee's regime a perpetuation of its present powers. This may account for his latest outburst.

Letters and Excerpts

Letters to the editor on any topic of genuine interest are welcome if they are brief, accurate and fair. No letter will be inserted in whole, or in part, except over the proper signature and address of the writer. Unsolicited correspondence cannot be returned.

BEATTY CIRCUS

Sir,—It was indeed distressing to many to note in the press that Clyde Beatty is billed here for some time in July. What is the matter with the city council permitting him to have any space at all in a city that we take pride in calling "the most beautiful city in Canada"? Surely this same city is not so hard up that it must accept money made out of the wanton abuse of wild creatures.

FLORENCE G. BARR.

The Leaning Firs,
965 Portage Road, Victoria, B.C.

WITTYS LAGOON

Sir,—About one hour's ride from the city hall is an ideal seashore playground, just off the Metchosin highway at Wittys beach and lagoon.

At low tide there is a long expanse of clean sand with shallow water that makes it as safe for children as any seashore location on the coast.

The lagoon is really an extension of an ocean tide-made "river" that is one warm, clean and clear salt water swimming location within easy reach of the city.

It is suggested the province and Victoria adopt this wonderful playground as a project for our own citizens and to attract summer tourists. If the lagoon was cleared of weeds and deepened it could accommodate thousands of people to enjoy this natural warm pool. It would be necessary to construct a direct road down to the beach for children and picnic baskets have to be carried a long distance over a rough path.

CHARLES L. CLARKE.

815 Springfield Avenue, Victoria, B.C.

ESQUIMALT GARBAGE

Sir,—Bouquets to The Colonist for exposing foul conditions inflicted by the Municipality of Esquimalt on unrepresented taxpayers within their jurisdiction.

The area in close vicinity of this rat and fly-breeding dump is occupied by a majority of ex-servicemen, complemented by a minority of ex-war workers, all home owners.

Might I suggest that you investigate this "taxation without representation" and its possible effect on the municipality's decision to dump the entire municipality's garbage in the backyards of the taxpaying unrepresented.

You quite rightly bring to our attention that rats shuttle back and forth across the children's school trails. May I also add that the nine-feet-deep mound of putrefaction now threatens encroachment on the single trail connecting Hutchinson Avenue with the village. And soon, as well as floundering through a mist of filthy flies, we shall be forced to clamber over rusty cans and decayed garbage on our occasional walks to the village.

Might I also point out that with any 3.5 acres that the municipality may have at its disposal, it may organize a "sanitary landfill plan" for a five-year period, needing only a caterpillar D4 tractor with front-mounted traxcavator and the services of a local member of the engineers' union to assure themselves of a clean and wholesome disposal area, free from the nuisance of smoke, insects and vermin, and repercussions from those of us who may only present their grievances through the press.

DAVID A. WILLIAMS.

821 Hutchinson Avenue, Esquimalt, B.C.

The Never-Old

They who can smile when others hate,
Nor bind the heart with frosts of fate,
Their feet will glide with laughter bold
The green roads of the Never-Old.

They who can let the spirit shine,
And keep the heart a lighted shrine
Their feet will glide with laughter bold
The green roads of the Never-Old.

They who can put the self aside
And in Love's saddle leap and ride,
Their eyes will see the gates unfold
The green roads of the Never-Old.

—Edwin Markham.

Mr. Britling: I think all this promiscuous blaming of people is quite the worst—and most ominous—thing about us just now.

—H. G. WELLS.

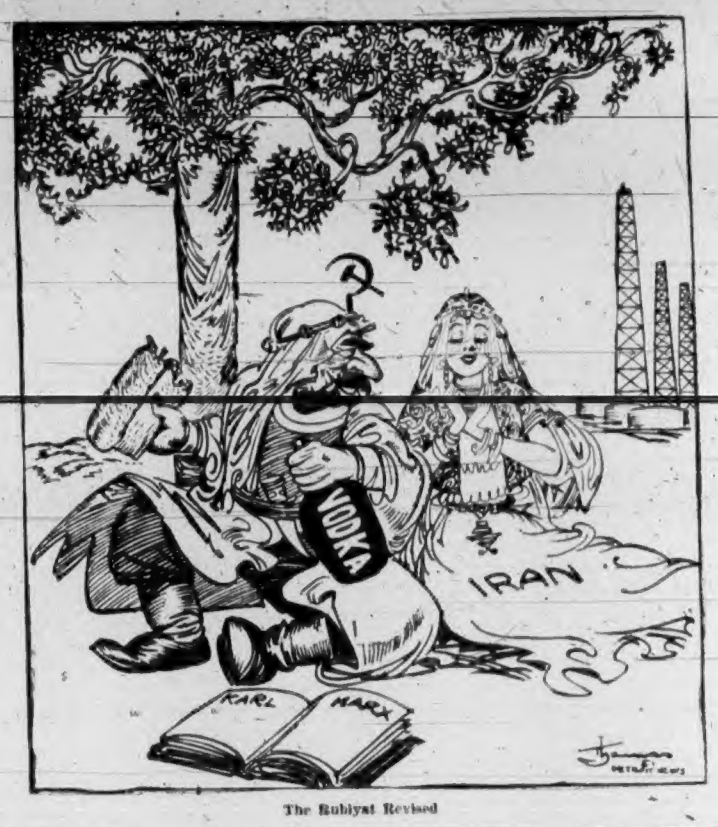

The Rubiyat Revised

Thinking Aloud

". . . of shoes—and ships—and sealing wax—of cabbages and kings."

By TOM TAYLOR

THE doctor peered from behind his little searchlight down into my throat. He's a crackerjack, is my doc.

In nothing flat he straightened up and said, succinctly:

"Hmmm. You've got acute tonsilitis."

Just like that—calm, matter-of-fact, unruffled. Of course there was nothing to get excited about. Except that when I swallowed I was in a funk and had a bad headache. I never felt better in my life. And there was certainly no reason why my doctor should be upset; I wasn't a picturesque patient.

Anyway, he's a friend of mine as well as the patron of my health. At least I had always considered him so, and did right up until the climactic moment.

Now I'm not so sure.

* * *

I shall never know, I suppose, why the cur efor a sore throat is applied so well, so far away from the source of the trouble.

You see, despite the occasional grey hair in my eyebrows I'm rather an innocent sort of fellow, so when the doc said, "I'll give you an injection right away," I threw off my coat and started to turn up my shirt sleeve.

"Not there, Tom; not there," rebuked my friend.

It was to be somewhere else? I looked at him in surprise—and then caught on.

And so obediently I arranged my personal draperies in appropriate fashion, bent over and braced myself for the worst.

"Oh, it won't hurt a bit. Just relax," said the Machiavelli who masquerades as my doctor and, like the trusting soul I was, I hung slackly over the edge of the surgical bed. Was he not my friend?

I felt the slight prick of a needle, and then—

Whoooosh!

A harpoon sank murderously into my quivering flesh. My knees buckled. Had there been no bed there I would have been flat on my face. Only heroism of the highest quality smothered the squeal that rushed past my sick tonsils to my lips.

(There was a very nice nurse in the next cubicle and how could I betray my tremors?)

* * *

Manfully, therefore, I recovered my self-control. I bore the rest of the treatment like a hero—or so I thought. Now I doubt that I deceived either the doc or his lady in white.

"That will fix you soon," he said as he pulled out the harpoon—as though I hadn't been fixed already. "I'll give you another tomorrow."

Ye gods, I thought, again!

But I said nothing as I listened to a few parting instructions. My mind was already probing ahead. How would I sit down now?

However, as I soon found out, science is wonderful. There was no problem.

Picture me, though, the next day, ascending the stairs—slowly—to this torture chamber for a second time.

Once more I smiled weakly but this time, alas, with understanding, as my friend picked up his needle. It looked twice as big as the first one. I made no attempt to ape the hero again. Instead I bent over like a martyr, resigned to the cold-blooded exigencies of medical science.

Jab . . . !

Again that terrible harpoon. Once more those trembling knees. And the squeal—yes, it too repeated the routine, coming up from the depths in a rush.

Did I smother it again like a stoic? I don't know. I was past caring.

Gerald Waring

Reporting From Ottawa

TO Europeans, our North American way of life must be both perplexing and dismaying.

Dismaying because in large measure their fate is in our hands. In the face of Russian threats to their freedom, the democracies of Western Europe have no alternative but to place their hopes on the 165,000,000 people north of the Rio Grande. But they do so with misgivings.

It isn't only big political developments like the Truman-MacArthur controversy which shake their faith in North America. It's also more basic things—like the North American public's preoccupation with baseball, its idolatry of athletes, its obsession with making money, and the almost dominant position women occupy in the United States and Canada.

A perceptive French journalist, Mme. Renee Gesmar, who writes about the U.S. and Canada for the newspaper Les Cigognes de Strasbourg, put it this way:

"In America they play baseball. They win a game, lose a game, what difference? There's always another game tomorrow, another chance. That philosophy carries right through their thinking.

"In Russia they play chess."

* * *

Well, that's one way of looking at it. But in Russia they also have a dictatorship. A half dozen other European nations are run by dictators. They've had dictatorships for part of the last decade in Italy, Germany, even France. And the British, too, have known rule by a dictator, although that was many years B.C.—that is, before cricket.

The other evening an unusual event took place on the lawn in front of the Parliament Buildings. Unusual, and intriguing in its implications. A couple of dozen men gathered there and played softball. One side was composed of members of Parliament, including three ministers of the Crown. The other was a pickup squad of newspapermen.

What happened will never be noted in the annals of the game. The M.P.'s pounded the pressmen all over the lot, finishing seven innings on the top side of an 18-1 score. But the important thing was that the M.P.'s, even leaders like External Affairs Minister Pearson, Finance Minister Abbott and Resources Minister Winters, would take an hour off to play an exhibition game which raised $116 for the parliamentary page boys.

* * *

No doubt the Europeans would prefer that we played chess, sharpening our minds for strategical moves in the diplomatic and military fields. Maybe it wouldn't do us any harm to take up the game. But not at the expense of our baseball and hockey. Through such games, to a greater extent than most of us realize, is strength instilled in our national character.

Strength—and generosity. It wasn't a nation of chess players which conceived and carried out the Marshall Plan.

Can you imagine the would-be world conquerors in the Kremlin playing a game of soccer in Red Square? Any Russian daring to make such a suggestion would be on the next train bound for the salt mines.

* * *

It's comforting to know that our leaders don't take themselves so seriously; that basically they're good guys, and that the main difference between them and the rest of us is that they occupy positions to which we have elevated them to serve us.

Of such, dictators are not made.

Federal Extravagance

(From The Winnipeg Free Press)

AN item concerning the new home for the Prime Minister illustrates much that is wrong with the affairs of this country today. The item says that the Federal Government has spent $439,200 to date on the purchase and remodeling of a home for our prime ministers. It is generally believed that the final cost will exceed $500,000.

There is nothing here of criticism of Mr. St. Laurent. It is the fact that he was not a party to the decision to build this home. He was not even consulted. The decision was made while he was abroad.

The criticism is in the broad rather than in the detail. It is manifestly and incredibly extravagant to spend so vast a sum on this house. The people of this country would be unanimous in desiring their prime minister to have a home which in every respect befits his position. But when hundreds of thousands of dollars are spent on such a home, waste and extravagance are beyond question.

Nothing can be done now to recover the money which has been needlessly lavished on this house. But the item does illustrate the lack of sense in money matters which prevails at Ottawa. It should convince members of all parties, as it certainly will convince citizens at home, that vast sums of money can and should be saved. For some time now the Government has been on a spending spree which is without precedent or parallel in our history. Parliament should put a stop to it.

Fun, Fact and Fiction

Woman's great talent, says a psychologist, is for getting to the bottom of things. If it's a bus ticket in a purse, though, it may take a while.

* * *

Tops in righteous indignation for this season was the Malik exhibition, in which it was denied that the Russians had been peacemongering in Korea.

* * *

Generally speaking the beginning of wisdom comes with the amazing discovery that a dime is worth more than the larger nickel.

* * *

Sarnia, Ont., reports the appearance of a man wearing only long underwear and a hat. Obviously a taxpayer.

* * *

In home design a movable wall is hailed as new—possibly because it hasn't been seen since the film serial heroine was caught between two of them.

* * *

COVIL DEFENSE

Not long ago the Associated Press sent out a request over teletype networks to all cities, seeking information as to what was being done in the respective communities about protection against an atomic bomb attack. They wanted to compile a good story on the subject. In a matter of seconds after the request appeared in newsrooms all over the country, a wit in Hattiesburg, Mississippi, sent the following:

"Re atomic prevention request. Not worried here. We have a Chamber of Commerce which has repelled everything new in the past 40 years."

The Packsack

OF GREGORY CLARK

THE peril of fire in the woods is never greater than now, when armies of people are entering the holiday wilds, and when the new vegetation has not yet quite smothered the leaf trash that lies like tinder over all the floor of the forest.

Recently a point on one of the resort lakes on which seven cottages were situated was converted into the gastliest of all ruins, a summer resort visited by a bushfire. The fire started when one of the cottagers, arriving on the week-end to clean up his place for the season, raked the leaves and cones and burned them. He left the bonfire quietly smouldering to go in to lunch. Out from the fire a small path of tiny flame crept in the pine needles. It reached a foot-high fir, which flamed up and set fire to a mere Christmas tree of an evergreen—and then a holocaust was loosed. The guilty man, who insists that it was an accident, looked out his kitchen window to see a wall of orange leaning into the pines and spruces, creating its own gale on which to ride.

The whole story showed in the tiny black path leading out from the bonfire in the carpet of pine needles. The guilty man's cottage was not destroyed. The fire went away from it, out along the point, consuming everything, including six cottages.

Is such a thing an accident? Fire is the most treacherous of all the elements; from infancy we are taught its hostile and savage nature. Nowhere is it more ruthless than in the wilds. Nowhere outside a gas-filled room is there more combustible material on every hand than in the resin-filled forest with its tinder carpet of dry leaf and moss. In the woods, carelessness with fire in cigarette, match or campfire should never be admitted to be accidental. It is criminal negligence.

For Today

AS though there were not enough trouble around already, Professor Hoyle now says it is definite that the rocks will bubble and we shall fry, the only undetermined item being whether soon or late. And he says we are not even unique in our predicament, there being a million other earths much like our and with people probably similar to us; and probably similarly beset.

Dr. Ewan Cameron says we first became disturbed in our minds when the idea was advanced that the earth was not the centre of everything. We became even more disturbed when it was contended that we came trailing not so much clouds of glory as nasty tendencies from the primordial slime. We got more depressed still when it was suggested that not only were our earth and origins mighty common, but that our thinking was also no great shakes, being only a surface ripple over the subconscious. The last straw, according to Dr. Cameron, has been Marx's theory that individually we don't amount to shucks and that the state had better take us over. Besides all these upsetting intrusions on one's day, there are the men over the top of the world in the Kremlin, pondering how to kill us off in the name of Marx before the sun gets us first.

In this desperate situation people go out and look at the summer flowers, tending them as though the things might last a while. People even plant more flowers. People look remarkably pleased. Dr. Cameron says we are unsettled and he must know. And if we are not unsettled it may be because of stupidity, for if we were intelligent we might quit fighting and club together to try removing, when necessary, to some other earth with a longer life expectancy. In that way the settled planet absorbed by the expanding sun might be deferred. We can't do anything about where we came from or who we are, but we might be able to continue surviving.

The main thing that causes people to be so amazingly cheerful is that, better Christians than they know, they take no great thought of the morrow. After all, few philosophies return us individually to this earth. Even making a landfall on another earth, so that people might survive, would not help a person survive. The predicted swelling of the stoked-up sun is a long way off, and the great difference between an A bomb and what is sure to happen anyway is that the A bomb could happen to more people at the same time. So folk mind the baby and tend the flowers and go to the movies Friday evening and for a drive on Sunday afternoon.

—The Printed Word.

Looking Back

Through Colonist Files

25 YEARS AGO—Advertisement: Oak Bay—close to beach, modern six-room bungalow with all the latest fixtures and fittings; furnace and open fireplace; oak floors throughout; garage and lovely garden, with fruit trees. Taxes, $36 per annum. Price, $3,000.

50 YEARS AGO—Mr. R. Truman, of Michigan Street, has received a letter from his brother John saying that flour has been selling at $75 a sack at Dawson City. Wages, on the other hand, have remained at $15 a day.

85 YEARS AGO—On Wednesday night the members of the two singing clubs, Les Enfans de Paris and Germania Sing Verein, proceeded round Laurel Point in a number of boats, and at 11 p.m. returned brilliantly illuminated to James Bay.

Swimming Mishap at Beaver Lake Claims Life of 16-Year-Old Victorian

MAURICE CONNOR

Beaver Lake in Saanich claimed the life of Maurice Connor, 16, of 1160 North Park, in a swimming mishap at 3 p.m. Sunday.

Sgt. Jack Hamilton and Const. Walter Mycock of the Saanich police department said the youth went to the lake with Brian Head, 16, 1449 Clifford, Brian Fisher, 15, 128 Rendall, and Ray Holmes, 16, 1119 Ormond.

LEFT ON SHORE

The three youths decided to swim to a small island a short distance out in the lake. They left Maurice, who couldn't swim, near some rocks on shore.

When they reached the island half an hour later and looked back, Maurice had disappeared. They hurried back to shore, and saw the body of their friend in about 12 feet of water.

Allan Burton, 1175 Yates, who was pasing the spot, dived in and brought the body to the surface. Police estimated it had been in the water about half an hour.

NO RESPONSE

A Saanich fire department inhalator crew under Deputy Fire Chief Glen Robbins worked on the youth for more than an hour but got no response.

There will be no inquest, according to police.

ALLAN BURTON

Long-Dormant Miniature Golf To Be Revived at New Course Here

Miniature golf, dormant in Victoria for 20 years, will be revived soon.

Ald. Robert MacMillan and Robert Jackson, 3800 Nancy Hanks Road, said yesterday they will open an 18-hole miniature golf course opposite 630 Gorge Road, near the Fountain Circle.

Tentative opening date, Ald. MacMillan said, is July 15. Appropriate opening ceremonies will be held. Work is well advanced on the layout, adjacent to the B.C. Electric Co. garage property.

Ald. MacMillan said the course will be lighted with 24 powerful spotlights. All wiring will be underground. Plans for the course came from New York City. Average length of the holes is 37 feet. The entire course is to be about 300 yards long.

As an added attraction, the alderman said, a pitching green is being constructed adjacent to the course. This green will allow golfers to practise their "short game." Balls and clubs will be rented at the course.

Any divot-digger who is having trouble with his bunker shots will be able to get in some practise. A sand trap has been constructed especially for this purpose.

The course is built on property owned by Ald. MacMillan.

During miniature golf's heyday there were half-a-dozen courses in Victoria.

ANCIENT SCENTS

Frankincense and myrrh, historic incense, are found in the eastern part of the Kenya Protectorate in Africa.

SECOND TERMS

A former or retiring president of the Republic of Ireland, elected by direct vote for seven years, is eligible for a second term.

Collections Down

City tax collections so far this year are $28,889 less than at this time last year, A. G. Joyce, assessor-collector, said yesterday.

Collection of current taxes to the end of May this year totaled $730,472. Total levy is $2,772,466.

In the same period last year, collections amounted to $759,161, out of a total levy of $2,515,255.

Mr. Joyce stressed that the decrease "is no cause for concern."

PENALTIES

Deadline for tax payment is November 2. After that penalties are assessed against delinquents. First penalty is an additional 1 per cent.

The assessor-collector said 80 per cent of the 14,000 tax notices have been sent out. Preparation started May 21.

TORONTO, June 11 (CP) — Maclean-Hunter Publishing Co., Ltd., had net profit in 1950, after income tax and depreciation, of $197,646, up $97,059 from 1949, Horace T. Hunter, president, reported at today's annual meeting.

Total gross revenue from publications and departments was $10,810,978, up $56,108. Dividends, the same as the preceding year, totaled $40,000 on common shares, and $24,192 on preferred.

Your Best Buy
Harwood's Rye
Canada's Finest
H50-14

This advertisement is not published or displayed by the Liquor Control Board or by the Government of British Columbia.

the best tobaccos of all go into PALL MALL

Plain end or cork tip*

*Genuine imported cork

PAY TODAY'S BILLS FROM FUTURE INCOME WITH A NIAGARA Friendly Loan

When bills pile up you can clean them up quickly with a Niagara Friendly Loan. Amounts up to $1,000 can be quickly completed. Our four loan plans are geared to your budget and rates are moderate. All loans to $1,000 are life-insured at no extra cost, for your protection. Rates are reasonable, the service friendly. Borrow with confidence, in a friendly, private interview.

NIAGARA FINANCE COMPANY LTD.
34 WINCH BLDG., 648 FORT ST
Phone E 5121

For economy I switched to Esso Gasolines

Fill your tank with "up-to-date" Esso or Esso Extra Gasolines. Take your car out on the road. See for yourself its better all-round performance.

Esso and Esso Extra Gasolines are continually being improved to give the best balanced combination of smooth flowing power, lively acceleration and protection against engine ping and vapor-lock. For *more* happy motoring, switch to Esso Gasolines and you're always ahead!

IMPERIAL ESSO DEALER — the sign that says MORE to stop for

MORE guaranteed tire life with the famous Atlas Winter Guarantee (100% honored by over 36,000 dealers in Canada and the U.S.

MORE happy motoring with Imperial Esso Road Maps and Imperial Esso Touring Service that routes you anywhere. Both are yours for the asking.

MORE engine protection with Marvelube — the premium motor oil that meets all car manufacturers specifications for correct lubrication. A detergent motor oil that not only lubricates but cleans!

MORE of the services you want await you at your Imperial Esso dealers. Drop in at the Esso sign any time to have radiator and tire pressure checked or for any of the other services your car may need.

Former Victorian Loses Life

Rescue Attempts in Vain; Mother, Son Die in Fire

Vain attempts by her husband failed to save a former Victoria woman and her 18-month-old son from a fiery death at Terrace on Sunday.

Dead are Mrs. Miriam Harrison, 23, the former Miriam Newell of 1203 Yukon Street, and her son Mark.

Mrs. Harrison died when she ran to rescue Mark and her other child, Susan, aged 3, from their flaming bedroom. She dropped the children from a second-story window into the arms of her husband, Eugene, who was waiting below. She was then overcome by smoke and exhaustion.

TWO ATTEMPTS

Her husband propped a ladder against the burning wall in an attempt to reach the window, but was driven back by flames. He tried to enter by the front door but again was driven back.

Harrison and the two children were taken to hospital, where Mark later died.

Mrs. Harrison's father, S. F. Newell, Mill Bay, and a sister, Mrs. Maymie Barnes, 2080 Oak Bay Avenue, left Victoria for Terrace yesterday. A brother, D. F. Newell, lives at 1362 Pandora.

Mrs. Harrison's mother, Mrs. S. F. Newell, is recovering from an operation in St. Joseph's Hospital.

Cause of the fire was not disclosed.

MRS. MIRIAM HARRISON

UXBRIDGE, England (CP) — Defending a fireman charged with dangerous driving, counsel Kenneth Jones said a fireman has the alternative of driving slowly and people dying, or driving too fast and people possibly dying.

Free Book on Arthritis And Rheumatism

How to Avoid Crippling Deformities

An amazing newly enlarged 44-page book entitled "Rheumatism" will be sent free to anyone who will write for it.

It reveals why drugs and medicine give only temporary relief and fail to remove the causes of the trouble; explains a proven specialized non-surgical, non-medical treatment.

You incur no obligation in sending for this instructive book. It may be the means of saving you years of untold misery. Write today to The Ball Clinic, Dept. 5228, Excelsior Springs, Missouri.

FAST DAILY FLIGHTS

FLY TCA

Now!

Extra transcontinental flight

Leaves for Eastern Canada

via Vancouver and Calgary at 6.30 a.m., 3.45 p.m., 9.30 p.m.

via Vancouver and Edmonton at 6.30 a.m. (All time Standard)

Make Your Reservations Early

See your Travel Agent or TCA Office

916 Government Street

Phone Beacon 5141

TRANS-CANADA Air Lines
International • Trans-Atlantic • Transcontinental

Teach Safety to Toddlers

EASILY, PLEASANTLY, WITH SEIBERLING'S "Let's Play Safe!"

Send today for *your* copy of LET'S PLAY SAFE—SEIBERLING'S new safety booklet for pre-school age children. Here's a colorfully illustrated collection of safety verses, nursery rhymes and safety songs, with a coloring book section and elementary safety game—all designed to help avoid the most frequent causes of traffic injury. It's written in simple language the youngsters can understand, with easy-to-remember safety rules they will recite with their beloved nursery rhymes. They're never too young to learn safety—make safety a habit from the start.

Here's How to get YOUR copy of "Let's Play Safe"

Clip this coupon and mail, along with 10c in coin or stamps for every copy required, to:

SEIBERLING RUBBER COMPANY OF CANADA, LIMITED
99 PATON ROAD
TORONTO, ONTARIO

Please send me.....copies of LET'S PLAY SAFE!

NAME.....

ADDRESS.....

CITY.....PROVINCE.....

OR SEE YOUR LOCAL SEIBERLING DEALER

For The Utmost In DRIVING Safety Ride on SEIBERLING Safety Tires.

CHECK THESE EXCLUSIVE SEIBERLING SAFETY TIRE FEATURES:

- SAFETY—with "Non-Arc" Construction. Equalized flexing lessens heat generation, gives 45% more blowout protection.
- SAFETY—with 168 patented "Heat-Vents". Exclusive Seiberling feature permits tires to "breathe", run cooler.
- SAFETY—with original "Saw-Tooth" Tread. 75% more "stopability" with 2,640 scientifically spaced saw-teeth.
- SAFETY—with Balanced Tread-and-Shoulder Design. Reduces car-sway, gives you easier steering, better control.

A NAME YOU CAN TRUST IN RUBBER

SEIBERLING

SEIBERLING RUBBER COMPANY OF CANADA, LIMITED
99 PATON ROAD TORONTO

RED'S SERVICE STATION LIMITED
COR. YATES AND QUADRA — E 5432

World News In Review

By ERITH M. SMITH
Colonist Telegraph Editor
(From A.P., C.P., I.N.S., Reuters)

Testifying in **WASHINGTON** before the Senate MacArthur [illegible] Albert C. Wedemeyer yesterday called for the withdrawal of U.S. troops from Korea "now" and a break in diplomatic relations with Russia at the same time.

The former U.S. wartime commander in China said:

"I would go into full mobilization. And I would go further. I would go to the real perpetrator of all this, because it is not the Koreans. The crux of this thing is in the Kremlin."

* * *

Daring thieves in **GREENWICH**, England, yesterday stole a diamond-encrusted headdress — a priceless national relic given 150 years ago to Lord Nelson by a Sultan of Turkey—from the ground floor of Britain's National Maritime Museum.

* * *

Of the 70 Sons of Freedom Doukhobors who have been on a hunger strike in **NEW WESTMINSTER** penitentiary, 11 are now reported to have rejoined the mealtime line-up, six are being fed forcibly on doctors' orders, and the remaining 53 "look as if they are getting pretty hungry," according to Warden R. S. Douglass.

* * *

King Leopold III notified the Belgian government at **BRUSSELS** yesterday that he wants to abdicate July 16. Coronation of Prince Baudouin, the king's eldest son, would be held the following day.

* * *

In **LONDON** yesterday Kenneth Younger, minister of state, said Britain thinks consideration of Communist China's admission to the United Nations should be postponed for the time being.

* * *

An American industrialist speaking in **LISBON**, Portugal, blames business men for many of the world's ills, and yesterday appealed to them to provide "imaginative, bold, dynamic leadership" for peace. Speaker was Philip D. Reed, board chairman of the General Electric Company.

* * *

From **COSTA MESA**, Calif., comes a report that a four-year-old Canadian boy, whose home town was undisclosed, stood on his feet yesterday for the first time in months after attending revival meetings. The boy was said by doctors to be dying of a rare brain ailment.

* * *

In **NEW YORK**, Judge Harold F. Medina, who tried the top 11 Communists and Thomas F. Murphy, prosecutor of Alger Hiss, were named yesterday to high federal court posts.

* * *

Government officials in WASHINGTON have disclosed that orders will be issued today permitting higher prices for processed meats such as sausage, frankfurters and bologna.

* * *

U.S. House tax writers in WASHINGTON yesterday neared a final vote on their new $7,500,000,000 revenue bill by approving a 20-per-cent withholding levy on interest and dividends paid by businesses, banks and building and loan associations.

* * *

LOAN APPROVED

The U.S. Senate yesterday approved and sent to the White House a bill to lend $150,000,000 to famine-stricken India for the purchase of grain in the U.S.

* * *

PRICE WAR RAGES

The price war in **NEW YORK** entered its third week yesterday, and crowds refreshed by a week-end of rest turned out in force to battle for bargains once more in the big department stores.

* * *

The annual conference of the Canadian Federation of Mayors and Municipalities in **LONDON** yesterday heard Premier Frost of Ontario say that a new federal-provincial plan to build 5,000 houses for rent and eventual sale in his province would be put into effect immediately.

* * *

More good news for the children comes from WASHINGTON. The U.S. agriculture department has announced further restrictions on the industrial use of castor oil this summer have been urged by industry representatives.

* * *

Word from **OTTAWA** has it that a contest is assured in all four federal constituencies where by-elections will be held June 25 to fill vacancies in the House of Commons. The vacant seats are those of Waterloo South in Ontario, Queens in Prince Edward Island, and Winnipeg South Centre and Brandon in Manitoba.

* * *

A Bureau of Statistics report from **OTTAWA** yesterday said cost-of-living indexes for the eight regional cities on which individual statistics are kept rose moderatly during April in accord with the general trend. Mainly responsible for the advance were higher prices for items in the clothing, home furnishings and services and miscellaneous series indexes. Figure for Vancouver, for example, rose 0.3 points to 182.9.

GLADIOLA SHOW AUGUST 12

LADYSMITH, June 11—August 12 has been set as the date for the annual Gladiola show to be held in the St. John's Hall here. Prize lists may be obtained from secretary Rev. C. E. McDiarmid.

The O'Halloran trophy will be up for competition.

MacDonald Wants Industry

Value of Ore Multiplied By Processing in B.C.

Iron ore mined in British Columbia and exported from the province will create about $7 of new wealth for each ton exported, Mines Minister R. C. MacDonald said last night in a radio address.

"If this ore, instead of being exported, was smelted, converted to steel and rolled into steel shapes in British Columbia, it would create more than $30 a ton of ore mined, in new wealth for our people," he declared.

"The province has no control, however, over the export of mineral resources that have been alienated from the Crown," explained the minister. "That is the Dominion government's function."

Mr. MacDonald drew attention to the fact that British Columbia iron ore soon will be shipped to Japan—"not a great deal in terms of world production, but a great deal in terms of iron and steel requirements of British Columbia."

"Our future lies not in exporting raw materials from our mines and forests, but in industrial development depending on cheap power," he asserted.

Industry must come to British Columbia if Canada is to compete in markets across the Pacific, he said, noting that United States industry already has begun to move to the west coast.

MORE ROADS

The mines minister said his department spent $162,000 on mining roads last year, while $650,000 has been allocated for the purpose during the current year.

For those who say that British Columbia has been prospected and all the big mines found, Mr. MacDonald had this to say:

"There are thousands of square miles that have not been prospected. There are also thousands of square miles that have been prospected but are worth going over again and again as our knowledge of mineral deposits increases and as new scientific methods for their discovery are adopted."

Meeting of Personnel Called by Red Cross

Persons registered with the Red Cross disaster and civilian defense nursing service are asked to attend a meeting at 8.30 p.m. today in St. Joseph's auditorium. Leonard Hatcher, defense co-ordinator, will speak.

The native Maori population in New Zealand has increased from 42,000 to 112,600 since 1900.

STOP COUGHING TONIGHT!

If you're weary from gasping, choking, fighting for breath caused by asthma or bronchial phlegm, here's GOOD NEWS! Templeton's RAZ-MAH will ease your congestion, give you fast, comforting relief. One 65c box will convince you.

Influx of Tourists to City Tops Even 1949 Records

Tourist travel to Victoria has boomed up 13 per cent over 1950's level to set a new record here, George I. Warren, commissioner of the Victoria and Island Publicity Bureau, said yesterday.

He said figures supplied by Gerald A. Yardley, collector of customs, showed that for the first five months of this year the customs officers had handled 5,978 cars with foreign license plates, [illegible] passengers.

FROM 45 STATES

They came from every one of the United States except Arkansas, Vermont and New Hampshire. Cars also came from Alaska, the Philippines, Japan and Hawaii.

By May 31, last year, customs men had handled only 5,291 foreign-licensed cars carrying 13,341 passengers.

This year's travel also easily passed the former peak year of 1949 when 5,546 cars bearing 14,320 passengers went through customs at Victoria.

The tourist car travel, however, was almost overshadowed by a whopping 33-per-cent increase in Canadian-licensed cars handled in the same five months of this year.

Customs officers say they handled 2,601 Canadian cars carrying 6,861 passengers this year, compared with 1,955 cars carrying 4,772 pasengers in the equivalent period of 1950.

BLUE RIBBON COFFEE
Wonderful Flavour!

HEADQUARTERS IN VICTORIA . . .
For
Underwood Sundstrand
ADDING-FIGURING MACHINES
Here's the truly "wonder" machine that gives you figure facts—faster! The simple 10-key keyboard can be operated by touch method after a few minutes instruction.

Drop in for a convincing demonstration.
Underwood Limited
SAM HILL, Manager
762 FORT STREET, VICTORIA—PHONE: EMPIRE 8621

You, too, can save by Personal Planning
Find out how to put yourself on your own pay-roll . . . at "MY BANK". Ask for *your* copy of "Personal Planning" at your neighborhood B of M branch.
Personal Planning will help you save . . . and you'll like saving at the B of M.

BANK OF MONTREAL
Canada's First Bank
P-14
WORKING WITH CANADIANS IN EVERY WALK OF LIFE SINCE 1817

ENJOY A GOOD CIGAR

LILIES
also
Perfectos
Panetelas
PUNCH
The Cigar of Connoisseurs

This makes the money!
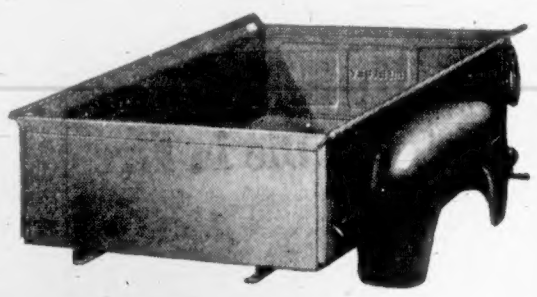
This saves the money!
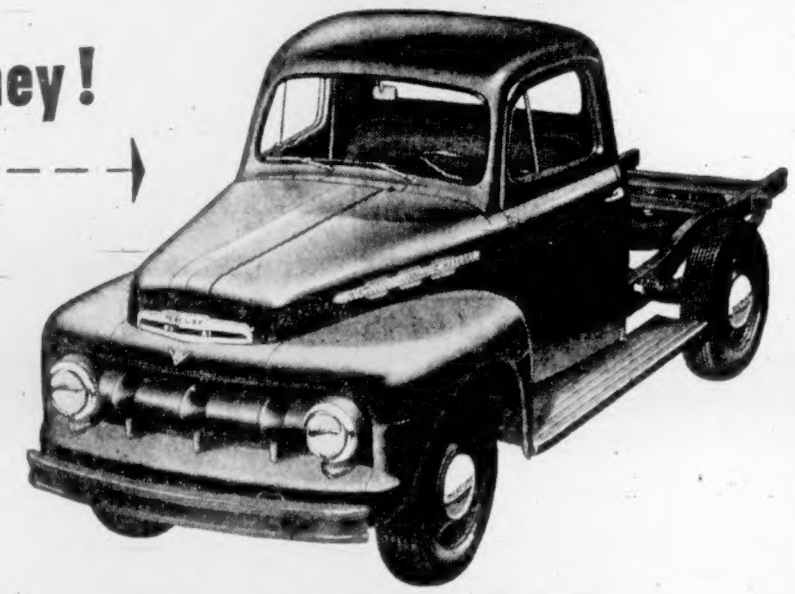
Whether trucking is your business or only part of your business, it is most important that you select *exactly* the right truck to do your job both properly and profitably. With this one thought in mind, our truck engineers have designed a complete line of over 80 Mercury Truck models (including 2 Cab-Over-Engine models) ranging from ½ to 5 tons. There are three mighty V-8 truck engines . . . twelve rugged reinforced chassis for extra strength and longer life. There are added comfort features in both the Custom and Standard Cabs. There's appearance . . . big, good-looking appearance that speaks well for both you and your business. Your Mercury Truck Dealer will be glad to discuss your trucking problem and assist you in selecting the right truck to *save* you the most money with the body that *makes* you the most money!
Select exactly the right truck for your job
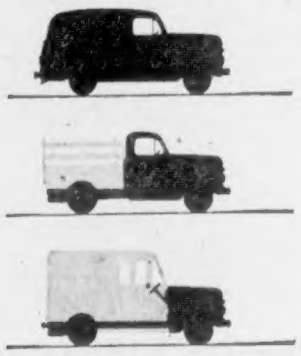
Mercury M-1: One of seven series, has a maximum gross vehicle weight of 4700 pounds. Specially designed for pick-up and light delivery, it gives you the speed, comfort and easy handling of a passenger car combined with the power, strength and economy of a light truck. The Mercury M-1 has steering-column gearshift as standard equipment in both the Standard and the Custom Cab. The Mercury M-1 is available with pick-up and panel bodies and is readily adaptable to a variety of special bodies.
All Mercury Trucks are powered by famous Mercury V-8 Truck Engines featuring "Loadomatic Economy". Years of research and constant improvement have made these engines the finest of their type in the world. See your Mercury Truck Dealer . . . he understands your trucking needs.
MOVE IT WITH MERCURY FOR LESS
1951 MERCURY TRUCKS
See your Dealer for your free copy: "How to select the right truck for your job"
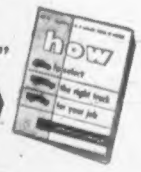

MERCURY LINCOLN Meteor
SEE YOUR MERCURY TRUCK DEALER
PANDORA AT QUADRA
GLADWELL MOTORS LTD.
PHONE B 2111

Calvert GRAND RESERVE
CANADIAN RYE WHISKY

Distilled and Blended in the Calvert Tradition
CALVERT DISTILLERS (CANADA) LTD.
AMHERSTBURG, ONTARIO
This advertisement is not published or displayed by the Liquor Control Board or by the Government of British Columbia.

Hunter Gives Outline of Street Work

With most new street work this year to be paid for from the 1947 street improvement by-law fund, Acting Mayor Dr. J. D. Hunter, works committee head, yesterday outlined full details of the 1951 road construction program.

"Most of the work this year will be done under the road by-law. This is because the public works estimates were cut so drastically during the budget debate," he said.

"I regret that more road work cannot be done. I know some [illegible] condition. Slashing the public works estimates has resulted in a lot of necessary work being postponed to another year."

PROPOSED WORK

Here is a list of proposed by-law work: Humboldt, Rupert to Vancouver, rebuild, pave; Caledonia, Cook to Cambers, regrade, pave; Caledonia, Chambers to high school, regrade; Haultain, Shelbourne to Richmond, regrade, pave; View, Cook to Ormond, regrade, pave; Southgate, Rupert to Vancouver, regrade, pave, curb, gutters on one side; Princess, Douglas to Blanshard, rebuild curb and gutter, pave; Superior, Government to Douglas, rebuild, pave; Pendergast, Heywood to Vancouver (under way), rebuild, pave, headers; Oliphant, Heywood to Vancouver (under way), rebuild, pave, headers; Store, Pembroke to Chatham, remove rails, pave slots; Grant, Fernwood to Chambers, grade, pave; Hillside, Government to Rock Bay, grade, pave; Foul Bay, Fairfield to Crescent (under way), scarify, rebuild sides, pave; Washington, Burnside to Gorge (under way), regrade oil; Blanshard, Queens to Hillside (under way), curbs, gutters, rebuild, pave; Richmond, Bay to Newton (under way), curb and gutter on one side, regrade, pave.

MAY BE CHANGED

Dr. Hunter stressed that conditions might bring changes to this list at short notice.

By-law work already completed this year includes removal of wooden blocks on Humboldt between Government and Douglas, improvements on Foul Bay Road from Quamichan to Fairfield, and paving of Humboldt from Blanshard to Rupert.

ALD. DR. J. D. HUNTER

Referring to street conditions on Memorial Crescent from May to Dallas, and Kings Road from Shelbourne to Richmond, Dr. Hunter said:

"I will do all I can to get this very necessary work done. These streets are in disgraceful condition. I am aware of that."

COMPLETED

A large section of Bay, east of Quadra, has already been completed.

Here is a resume of road work done out of general revenue: Foul Bay, Quamichan to Fairfield, curb, gutter, sidewalk on one side, header, pave, (completed); Foul Bay, Fairfield to Crescent, curb, gutter on one side, pave, (underway); Blanshard, Humboldt to Collinson, rebuild, pave, (completed); Rupert, Collinson to McLure, rebuild, pave, (completed); Douglas, Belleville to Superior, curb gutter, pave, (completed); Fountain Circle, grading, curbs, gutters, (completed).

Dr. Hunter said a few other streets are included in proposed 1951 work, but details haven't all been worked out.

Lizzie's in a dizzy tizzy —
Clearing sinks
sure keeps her busy!

Gillett Joe then goes to show
The easy way
to make 'em flow!

When even water won't seep through, Gillett's Drain Cleaner clears completely! Use 2 tablespoons each week to keep all drains free-flowing. Works quickly, safely, surely.

LONDON, (CP). — The 25th "Queen Mary Birthday Baby," Nicola Mary Hunka, born at the Queen Mary Maternity Home in Hampstead will receive free gift clothing from Canada. Queen Mary's 84th birthday was May 26.

Housekeeping's Easy This Weather If You Own A
WESTINGHOUSE
REFRIGERATOR
See them at
Kent's
742 FORT

Cayuga Goes Back to War On June 19

MARINE NEWS

The destroyer Cayuga will leave Esquimalt June 19 for a second assignment in the Korean war zone.

The warship has being undergoing engine and armament trials in the Strait of Juan de Fuca. The program will last at least another week.

Since returning from the war zone last April, more than half the ship's company has been changed.

Cmdr. James Plomer, has succeeded Capt. J. V. Brock in command.

How long the ship will spend in Korean waters this time is up to United Nations authorities.

* * *

NAVY WINS

The Royal Canadian Navy Yacht Club's sloop White Swan won the Hein Bank race for "C" class vessels in the Royal Victoria Yacht Club's series of races Sunday.

B. E. Nickell's Bendora was second and Max Young's Alcion, third. The first of the long-distance races for stars and lightnings also were held Sunday. Results: Stars (four starters) Vela, Alfred Evans, first; Aquila, Peter Townshend, second; Ona, David Turnbull, third.

Lightning results (five starters): Ariel, Eric Dowell, first; Taboo, Denis Roberts, second; Clipper, Maurice Murphy, third.

* * *

BETTER QUARTERS

The introduction of bunks, separate eating and sleeping spaces and cafeteria-style messing has proved so successful in a one-year trial in the destroyer Sioux that these arrangements are to be made standard in all future vessels constructed for the Royal Canadian Navy, naval headquarters at Ottawa announced yesterday.

Bunks will be installed in all new ships, including Canada's new anti-submarine vessels, gate vessels and minesweepers, and in the Arctic patrol vessel now nearing completion. These ships also will have cafeteria-style messing and separate eating and sleeping spaces.

The destroyer Algonquin and the frigates scheduled for conversion will be similarly equipped.

Victorians Win Honors in U.S.

Two Victoria men have been honored by United States universities.

Robert M. Malcolm of 3924 Winton Street received his master of forestry degree from Yale University, New Haven, Conn., yesterday. Mr. Malcolm is one of 19 Canadian students who received degrees from Yale this year.

W. Gordon Fields of 3155 Richmond Road received his full membership in Stanford University's branch of Sigma Xi, national honorary scientific research society. Mr. Field received his M.A. from Stanford in 1949 and has since-continued work in biological science research.

LONDON (CP).—A dozen brand new canes were sent to East Ham juvenile court with a typed note from a "well-wisher" saying: "The enclosed old-fashioned remedy might be presented to parents for their erring children."

SPANISH EXPLORER

The channel between Vancouver Island and the mainland of British Columbia was explored by the Spaniard, Galiano, in 1792.

BACKACHE?
When every sudden move brings short, sharp twinges—it's time for Dr. Chase's Kidney-Liver Pills. Thousands find quick relief from backache, painful joints, kidney and liver disorders by taking this proven remedy. By combining 3 treatments in 1—Dr. Chase's work on both kidneys and liver for faster relief. 46
DR. CHASE'S KIDNEY-LIVER PILLS

LOOK
2-DAY SPECIAL

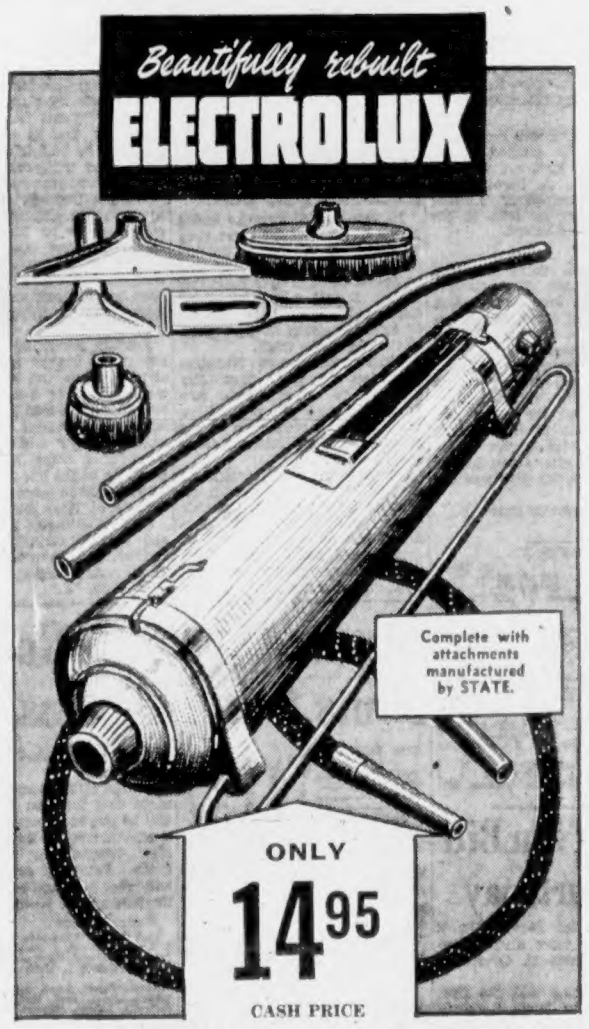

ONE-YEAR GUARANTEE
For Free Home Demonstration
Phone B2231
... OR WRITE → STATE
VACUUM STORES OF CANADA LTD.
BUY WITH CONFIDENCE FROM THE LARGEST AND OLDEST VACUUM STORES IN THE WORLD
850 FORT ST., VICTORIA, B.C.
373 ALBERT ST., NANAIMO, B.C.

A. H. COX, General Agent, Victoria

ASBESTOS CAN BE BEAUTIFUL
FIREPROOF Cedargrain
ASBESTOS SIDING
will make your home more attractive
... cut upkeep expense

Cedargrain asbestos siding shingles are well worth investigating if you plan to build or remodel, because they add such charm and distinction to any home. Their attractive grained appearance . . . their wavy butts, and their wonderful, eye-appealing colours offer a host of decorative possibilities for exterior walls. You can use Cedargrains in two different shades, for example, or combine them with other materials. Whatever you do you will be sure of beauty *plus* protection. For Cedargrains can't burn, rot or wear out and they never need paint to preserve them! See these attractive, economical shingles for yourself at your J-M dealer's or write for free, full-colour folder to Canadian Johns-Manville, Dept. N-10, 199 Bay St., Toronto.

ASBESTOS *in action*

When H. W. Johns, co-founder of Johns-Manville, began to experiment with *asbestos* – he probably never dreamed of the vital part it would play in our daily life. Almost everyone uses and benefits by asbestos. When the housewife toasts a slice of bread, or irons a shirt, her safety is guarded by the *asbestos insulation* in the electric cord. When the motorist slams on his brakes, in an emergency, he depends on *asbestos linings for a safe*, quick stop. Even the water you drink may be carried in *Transite asbestos-cement pipe*. And so it goes . . . asbestos serves us in many seen and unseen ways!

Johns-Manville FIRST IN ASBESTOS FOR EVERY PURPOSE
BUILDING MATERIALS • BRAKE LININGS • TRANSITE PIPE • ACOUSTICAL MATERIALS • PACKINGS AND GASKETS

Asbestos Building Materials Limited
2100 DOUGLAS G 7314

Home Gas dollars go farther because Home Gas is developed to suit B.C.'s varied driving conditions. It is balanced for trigger-quick starts, maximum power on hills and straightaways, maximum mileage. In town or out on the open highway, Home Gas delivers proven peak performance, with real economy. Next time drive in at your Friendly Home Gas Dealer. Fill up and you'll find . . . Your dollars do go farther at Home.

HOME GAS

HOME OIL DISTRIBUTORS LIMITED
THE 100% B. C. COMPANY
51-33

Rougher Than Lacrosse?

This is what passes for sport in Spain—and some other countries. Above is "typical" action in recent "fight" at Madrid. Just after matador named Apericio was severely gored, matador Litri went through above. Somehow, he escaped uninjured.

Championship Form

Ray Robinson, world middleweight—and, in places, lightweight—champion, shows some of footwork which had made him greatest ringman of his day. Extremely popular in Paris, he won tremendous applause for trick number shown above, performed at Palais de Chaillot in aid of Old Actors' Home.

Tourists Lead English XI By 159 in Opening Test

NOTTINGHAM, England, June 11 (Reuters).—South Africa, with five second-innings wickets down for 95 runs, led England by 159 tonight in the first cricket test match of the season.

With one day of play left on a pitch which suddenly began to show the effects of week-end rain, there still appeared an outside chance that the match would have a definite result.

Captain Freddy Brown declared England's first innings closed with one wicket left when still 64 short of the South African first-innings total.

Feature of the English innings was a century by Denis Compton which brought his season's total beyond 1,000 runs.

Scorecard:

ENGLAND
First Innings
L. Hutton, c Waite, b Rowan 63
J. Ikin, c McCarthy, b Chubb 1
R. Simpson, c Waite, b McCarthy 137
D. Compton, c Waite, b McCarthy 112
W. Watson, l.b.w., b McCarthy 57
F. Brown, c Fullerton, b Chubb 29
G. Evans, c sub, b Chubb 5
R. Wardle, c Fullerton, b Chubb 5
T. Bailey, c Fullerton, b McCarthy 3
A. Bedser, not out 6
Extras 7

Total (for nine wickets declared) 419
Bowling: McCarthy, 4 for 104; Chubb, 4 for 118; Rowan, 1 for 101; Mann, 0 for 51; Van Ryneveld, 0 for 10.

SOUTH AFRICA
First innings: 483 for nine wickets declared.
Second Innings
E. Rowan, c Ikin, b Bedser 11
J. Waite, c Ikin, b Tattersall 5
D. McGlew, st Evans, b Bedser 5
G. Fullerton, c Brown, b Tattersall 13
J. Cheetham, b Bedser 28
C. Van Ryneveld, not out 20
A. Rowan, not out 0
Extras 13

Total (for five wickets) 95
Bowling to date: Bedser, 3 for 30; Bailey, 0 for 10; Tattersall, 2 for 38; Wardle, 0 for 4.

Navy Tourney Starts Today At Gorge Vale

Play in the fifth annual R.C.N.G.A. Handicap tournament will open at the Gorge Vale Golf Club today with the first rounds of medal play, which will continue through Thursday.

Draw and starting times:

TODAY.
1.00 p.m.—Cmdr. (E) Osborn, Cd. Rad. Off. Douglas.

TOMORROW
5.00 p.m.—C.P.O. Elston, Lieut. Cmdr. (N.S.) Nesbitt, S/Lieut. (N.S.) Carson, P.O. Vallett.

THURSDAY
12.00—Lieut. (E) Martin, C.P.O. Butt, P.O. Mantha.
12.08—P.O. Nelson, P.O. Brett, Cd. Eng. Woodward.
12.16—Lieut.-Cmdr. (L) Watson, Capt. (E) Spencer, Padre MacLean.
12.24—Lieut. (S) Power, C.P.O. Peakman, Cd. Constr. Off. Holland.
12.32—C.P.O. Drew, Rear Admiral Creery, Lieut.-Cmdr. Oliver.
12.40—Surg. S/Lieut. Sutherland, Surg. Lieut.-Cmdr. Rogers, Prof. Cook.
12.48—Instr.-Cmdr. Armstrong, P.O. Jacobson, C.P.O. Pumphrey.
12.56—Cmdr. King, Cd. Off. Corbett, C.P.O. Chamberlain.
1.04—L.S.A.W. Barron, Lieut. Tate, Instr.-Cmdr. Amyot.
1.12—Cd. Ctr. Off. Karagianis, Cmdr. (E) Clarke, C.P.O. Oswald.
1.20—C.P.O. Harvey, Lieut. (E) Keen, P.O. Bennett.
1.28—C.P.O. Rayson, Lieut. Ribbert, Lieut. (E) Johns.
1.36—Cr. Eng. Tanner, Lieut. Wither, Cmdr. (L) Burchell.
1.44—Lieut. Hayward.
Post entries will be accepted.

Four-in-Six Astounds Los Angeles Golfers

LOS ANGELES, June 11 (INS)—What was claimed as a possible all-time world golf record was reported today by a Los Angeles country club foursome who played the 120-yard 15th hole in a total of six strokes.

It was "one for the books" when Mortimer Kline shot a hole-in-one and then watched as his partner, C. J. Lloyd, duplicated his feat.

Charles Peckham and Elbert Hartwick both narrowly missed holes-in-one and added single putts for the six-stroke foursome total.

Can anybody match that?

They didn't quite make it but came close at St. George's [illegible] his tee shot on the 200-yard 13th hole just inches from cup. His partner, J. H. Moke, promptly gave him a hole-in-one when his tee shot pushed Ryder's ball into cup.

Sport

Gasmen's Two Victories Lift Them to First Place

HOW THEY STAND

	W.	L.	T.	Pts.
Pitzer & Nex	8	4	0	16
Chinese Students	7	3	1	15
Butler's Aces	6	5	0	12
Bluebird Cabs	5	5	1	11
B.C. Forest Products	0	9	2	2

Next game, tonight: Chinese Students vs. Butler's Aces, Upper Central, 6.30.

Pitzer & Nex again have taken over sole ownership of first place in the Senior "A" Men's Softball League with two victories in as many days.

Ab Weibe's grand-slam home run in the sixth inning gave them a 5-1 triumph over Butler's Aces on Sunday. The Gasmen came back last night to defeat Bluebird Cabs, 8-4. The wins moved Pitzer & Nex one point in front of the idle Chinese Students.

Ken Gunter hurled yesterday's win. Although he pitched effective ball he was in serious trouble three times. He struck out five batters and walked a similar number. Southpaw Ted Collier opposed him.

REVAMP LINE-UP

Bluebirds played the game with a revamped line-up with catcher Henry Harris and left-fielder Bob Embleton missing. Second-baseman Lorne Harper filled in behind the plate, George Robertson played at second, and Ben Ethier was in left field.

The front-runners hit safely nine times, including a three-run homer by Toad Garnet in the eighth. Garnet also had a single and was the only Gasman to pick up more than one hit.

NEW PITCHER

A new starting pitcher has joined Pitzer & Nex. He is Cy Guest, who saw his first action against Aces on Sunday. Although replaced by Norm Martin in the seventh, he appears to be a valuable addition. Last year, Guest was Weibe's battery-mate at Bralorne. He hails from Winnipeg.

Voting for the first annual Associated Canadian Travelers' all-star team started at the park last night. The voting was for outfielders. Nominations for infielders will be made at tonight's game and the starting battery will be voted on later in the week.

PLAN EXHIBITION

The selected all-stars will play an exhibition game with the first-place club on July 15. Proceeds from the match will go towards the A.C.T. Benevolent Fund, the softball association's bleacher fund and the Queen Alexandra Solarium.

All players picked for the team will receive individual trophies.

		R.	H.	E.
Pitzer & Nex	000 004 001—5	6	1
Butler's Aces	100 000 000—1	4	6

C. Guest, Martin (7) and Weibe; Sloggett and J. Turner.

		R.	H.	E.
Bluebird Cabs	000 032 000—4	8	2
Pitzer & Nex	120 110 03x—8	9	6

Collier and L. Harper; Gunter and Wilson.

Speaking Briefly

Refused a franchise in the A.H.L., Syracuse may enter a team in the Ontario Hockey Association next season.

* * *

Bill Tilden, 58, won his first-round match in the international pro tennis championships at Cleveland last night.

* * *

Seeking to add still another French-Canadian to their roster, Montreal Canadiens have asked Detroit Red Wings to consider a deal for Gerry Couture.

* * *

Roy Wouters, Canadian middleweight champion, will meet Haney's Jim Langston in a title fight at Vancouver within the next six weeks.

* * *

Rip of Holly Hill, owned by Grant Mahood, White Rock, Saturday won the Idaho retriever trials at Sun Valley.

* * *

Philadelphia Phils yesterday paid $80,000 to sign up Ted Kazanski, 17-year-old Detroit high school shortstop.

* * *

Jaroslav Drobny, the former Czech star, has been made a 3-1 favorite to win the men's singles in the Wimbledon tennis championships later this month.

* * *

In international football matches Sunday, Sweden defeated Turkey, 3-1, and Belgium and Spain played to a 3-3 draw.

* * *

Shortstop George Strickland and pitchers Vernon Law and Cliff Chambers are lost to the Pittsburgh Pirates indefinitely because of injuries. Brooklyn Dodgers have lost Don Newcombe for a week with a sore arm.

* * *

The Italian Tennis Federation yesterday refused a telephone request from Poland to postpone Davis Cup matches between the two countries.

* * *

Ralph Kiner, baseball home-run star, announced his engagement yesterday to Nancy Chaffee, well-known tennis star.

* * *

Baseball commissioner Happy Chandler is said to be giving up his post within the next few days. His successor is unnamed but it is reported that some major-league owners are supporting General Douglas MacArthur.

* * *

Pacific Coast conference officials ruled Saturday that none of its teams may play in the Rose Bowl two years in a row, automatically eliminating California, last year's conference champ.

SCORES HOLE-IN-ONE

Bob MacDonald scored a hole-in-one on Sunday, holing his tee shot on the 133-yard fourth hole at Cedar Hill. He was playing with W. Walsh and J. Callaghan.

Toppers Notch Fourth Straight

HOW THEY STAND

	W.	L.	Pct.
Individuals	8	1	.889
Toppers	5	4	.555
Ramblers	5	4	.555
North Saanich	2	7	.222

Next game, tonight: Individuals vs. North Saanich, Lower Central, 6.45.

The junior Toppers, at present on a rampage in the Women's Softball League, scored their fourth straight victory by downing Ramblers, 11-10, at Lower Central last night.

The win moved Toppers into a second-place tie with Ramblers.

Toppers	302 140 1—11	
Ramblers	340 200 1—10	

Marguerite Shaw and Sheila English; Thelma Turner and Helen Pettingrew.

New Swim Record

MUNICH, Germany, June 11 (AP).—Herbert Klein, a German, swam the 200-metre breast stroke in 2.27.3 Saturday to better the world record by one second.

Joe Verdeur of Philadelphia holds the listed world mark, 2.28.3, set last year. Klein swam in a 25-metre pool.

Segura New Champ

QUEBEC, June 11 (CP).—Pancho Segura of Ecuador tonight won the Canadian professional singles tennis championship with a 6-3, 10-12, 6-3, 6-3 decision over defending champion Frank Kovacs of Oakland, Calif.

Rossi Injury May Hurt A's Most; Beavers Eager to Get Marcucci

HOW THEY STAND

	W.	L.	Pct.	GB.
Vancouver	37	14	.726	
Spokane	34	19	.642	4
Salem	24	27	.471	13
Tri-City	22	26	.458	13½
VICTORIA	23	28	.451	14
Yakima	21	28	.429	15
Wenatchee	22	31	.415	16
Tacoma	21	31	.404	16½

By JIM TANG
Colonist Sports Editor

As if he didn't have enough troubles what with the A's still in the second division and some fans taking pot shots at him when given a chance—Reg Patterson, business manager of the Victoria Athletics, was battling a brand-new problem today.

The Portland Beavers, who have a working agreement with the A's, are hoping to get the services of Lilio Marcucci, the catcher-third-baseman who has done so much to keep the season from becoming a complete collapse.

Scrapping to stay in Coast League contention, the Beavers took a body blow when Catcher Joe Rossi broke his hand, leaving them with only veteran Bill Salkeld for behind-the-plate duty. General-manager Bill Mulligan was on the telephone for some time yesterday afternoon, seeking to find some way in which he could get Marcucci to fill the gap.

LEADS LEAGUE

It is needless to state that the idea of losing Marcucci left Patterson and other club officials aghast. Latest official averages show him leading the W.I.L. in hitting and he is without doubt the A's most valuable player. With the Victoria club hoping for an improved showing to fan lagging interest, loss of Marcucci would be ruinous and undoubtedly extremely unpopular.

"I might as well get a lunch bucket and head out," Patterson remarked.

However, there could be a chance that some sort of an arrangement could be made which would benefit both clubs. While Marcucci is the property of the Victoria club and not subject to any agreement with Portland, the A's would probably like to lend a helping hand if they could. However, their position at the moment is more precarious than Portland's.

SUGGESTION

Any arrangement concerning Marcucci, then, should depend on Portland's ability to send replacements. A reasonably adequate replacement behind the plate, a lefthanded-hitting outfielder of ability and/or a proven starting pitcher would be the writer's suggestion for an equitable deal.

Meanwhile, Patterson is doing everything possible to strengthen the A's. He announced last night he had purchased Jim Robinson, veteran Vancouver third baseman, from the Capilanos on a conditional basis. Robinson will join the club at Spokane today. At his old-time form, he would help.

To make room for Robinson, first baseman Dick Bartle was returned to Portland. Bartle was immediately optioned to Salem, where he will take over from the ailing George McDonald.

FACE INDIANS

Tonight, the A's play the first of seven straight games with Spokane Indians. After three games at Spokane, the two clubs open a four-game series here Friday. John Tierney will get the starting call tonight. Fresh from a 3-1 series triumph at Salem, the A's, only one game out, have as their immediate goal, possession of third place.

They missed the show spot Sunday when forced to accept a doubleheader split with the Senators, rallying to take the finale, 7-6, after losing the seven-inning opener, 3-0.

John Marshall was the tough-luck loser. He pitched a two-hitter but couldn't get any batting support. A bases-loaded triple by pinch-hitter Ludwig Lew, a pitcher no less, in the sixth won it for Salem.

WINS FIFTH

Trailing, 6-3, going into the eighth in the last game, the A's pushed over four runs. Ron Smith, making his first appearance in almost a week, held the Solons scoreless to get credit for his fifth victory in nine decisions.

Hal Jackson's two-run triple highlighted the Victoria rally. Jackson scored the tying run after the catch of Bill White's outfield fly. Milt Martin hit his second double after Orrin Snyder singled to provide the winning one.

(See box scores on Page 9.)

6-K—30

SUNDAY SCORES

First Game—

		R.	H.	E.
Yakima	000 000 000—0	2	0
Spokane	002 000 00x—2	5	0

Thompson, Anderson (6) and Brenner, Holder and Nulty.

Second—

		R.	H.	E.
Yakima	011 000 000—2	7	3
Spokane	100 501 13x—11	14	2

Boemler, Noyes (5) and Tiesiera; Wyatt and Sheets.

First Game—

		R.	H.	E.
Vancouver	010 000 0—1	8	0
Wenatchee	002 011 x—4	10	2

McLean, King (5) and Ritchey; Tost and Roberson.

Second—

		R.	H.	E.
Vancouver	301 161 201—9	15	3
Wenatchee	412 000 001—8	14	2

Tisnerat and Ritchey; Raimondi and Neal.

		R.	H.	E.
Tacoma	001 100 000—2	11	[illegible]
Tri-City	002 007 00x—9	7	1

Schulte, Barta (5) and Watson; McCollum and Prout.

LILIO MARCUCCI

Patrick Pleased With Deal

Pleased at the renewal of the working agreement between Montreal Canadiens and his Victoria Cougars and happy to get back to his garden, Lester Patrick arrived home yesterday afternoon from Montreal, where he attended the hockey meeting.

Terms of the working agreement remain the same as last season with the N.H.L. team to furnish a minimum number of players. The Cougars have the right to purchase or otherwise obtain any players they think they might need.

Patrick, who was accompanied by general manager Fred Hutchinson at the parley with Montreal officials, said there was no difficulty in agreeing to the renewal, with Canadiens well pleased with results last season.

Although he did not manage to see Roger Leger, busy at L'Annonciation with his hotel business, Patrick reported that the Cougar coach was extremely upset by a Vancouver report that he was dissatisfied with Victoria. Leger made a hurried trip to Montreal when he heard the story to make his denial through a Montreal sports editor.

Heavyweights, Lightheavies On Same Card

Wrestling - promoter Rocky Brooks announced last night that the second of his weekly shows, at Memorial Arena Friday night, will include both light-heavyweight and heavyweight wrestlers.

The change, Brooks claimed, is an effort to please all grapple fans.

OUT OF ACTION

Also changed is his scheduled main bout between Seelie Samara and Dr. Len Hall. Samara is reported to have broken a leg and will be out of action.

To compensate, Brooks has lined up a double main event featuring four of the heavyweights who appeared here last week. Hall tangles with Ralph Garibaldi in one bout and Danny Plechas and Bob Geigel meet in the other. Both are best-of-three falls with a one-hour time limit.

Two other bouts to be announced round out the card.

Fishing Good At Deep Cove

Holder's Boathouse reported yesterday that fishing at Deep Cove was excellent Sunday with many parties bringing back good-sized bluebacks and some boating fair-sized spring salmon.

Blues are taking spinner and worm. Tom Mack and abalone spoons and plugs trolled with three or four ounces of weight. Same tackle is catching the bigger ones with one angler taking a 10-pounder with a No. 4 Tom Mack.

Successful fishermen included Joe Sager, John Anderson, Harry Holmes, H. Donaghue, J. Mold, J. Johns and W. Abbott.

Bob Fleming Shoots 269 To Capture City Title

Bob Fleming, Victoria's Willingdon Cup hope, won the city golf championships at the Gorge Vale Golf Club when he completed the 72-hole medal-play tournament with two 76's for 296.

His total was six strokes less than that turned in by clubmates Vic Lowe and Eric Barber, who tied for second place to give Gorge Vale the first three places. Colwood's Billy McColl and D. Carroll, Gorge Vale, tied for fourth with 305.

CUTS LEAD

Holding a seven-stroke lead at the half-way mark, Fleming was considered a cinch, but Lowe, youthful Chinese shotmaker, made it interesting.

Lowe shot a 72 in the morning round to cut Fleming's lead to three strokes, kept up his fine play to forge ahead after 60 holes. However, he faltered to wind up with a 79. Barber's morning 70 was the best round of the day.

Scores follow:

Fleming 144-76-76—296, Lowe 151-72-79—302, Barber 157-70-75—302, McColl 152-73-80—305, D. Carrol 153-79-73—305, A. Bigelow 155-77-74—306, Morrison 156-77-76—309, Merriman 156-76-81—309, Painter 155-77-78—310, Kerr 152-78-80—310, Lineham 153-79-80—312, Scroggs, 155-81-78—314, Hinks 162-80-72—314, Malcolm 154-77-86—317, Tregalis 154-79-86—319, Barikow 160-78-81—319, Clark 160-81-78—319, F. Clunk 167-73-80—320, Panthorpe 162-77-80—320, Harris 162-81-81—324, Johnston 161-82-84—327, Walker 163-80-86—329, Herbertson 165-83-78—330, Bird 168-82-80—330, L. Carrell 165-83-82—330, Bell 161-89-81—331, McIntyre 168-80-86—334, Ault 165-88-82—335, G. Straith 167-86-82—335, D. Straith 175-82-86—343, Wilson 175-87-89—351, Clarkson 176-87-85—348, Merriman 180-93-93—365, Harris 181-80-82—354, Dunnett 184-92-83—360, Oren 181-81-87—349, Elford 192-102-102—396.

Split Twin Bill At Courtenay

North Saanich Service Club's girls' softball team divided two exhibition games at Courtenay on Sunday.

The home club won the first game, 6-4, with Jessie Hadgetts besting Agnes Pearson on the mound. North Saanich S.C. came back to win the second game, 6-2, behind the pitching of Marie Cooper, who gave up only two hits and two walks and struck out ten.

A three-run homer by Ruth Peterson was the game's most telling hit.

FAN FARE

By Walt Ditzen

Rocks Face Crucial Test Against Mainland Clubs

Victoria Shamrocks are facing the most crucial two nights of the 1951 Inter-City Lacrosse League season.

Only two points ahead, Arnie Ferguson's charges must meet the next two clubs on successive nights and need at least a split to retain their league lead.

Tonight, it's Vancouver Combines at Kerrisdale Arena. Tomorrow, it's the hard-pressing New Westminster Commandos at Memorial Arena.

While the Commandos are the closer, Shamrocks will be intent on trying to solve how to beat Combines. Johnny Cavallin's speedy club has won both times the two teams have met and Coach Arnie Ferguson would like to come up with the answer for Combines' speedy attack.

However, if Shamrocks had a choice of winning one game, they would undoubtedly prefer beating Commandos, the only other club to hold a decision over them this season. It will take a win over Commandos to assure the Rocks of sole possession of first place at the end of the week.

Commandos meet Nanaimo Thursday for what practically amounts to an automatic two points and could pull into a first-place deadlock regardless of the outcome of the Shamrocks-Combines fixture.

Ferguson announced last night that his line-up would remain unchanged tonight from last week's game against Combines. Bill Andrews will be in goal with Ferguson and Norm Coates playing on one defense line with Darrell Popham at rover and Whitey Severson, Duff McCaghey and Bob Monaghan up front. The other unit will have Red McMillan and Len Scott on defense, Tom Druce at rover and Larry Booth, Norm Baker and Archie Browning on the forward line. Ed Popham will fill the utility role.

CHANGES POSSIBLE

One or two changes may be made for tomorrow night's game here, with Art Green and Fred Ranson ready to step in if their coach gives the word.

Meanwhile, the future of the hapless Nanaimo Native Sons became distinctly clouded. League secretary Tom Gordon stated yesterday that a meeting will probably be held later this week to discuss the problem of the trailing first-year entry.

"Unless they get out and try to get some players, something will have to be done," Gordon said, with one eye cocked at figures which showed Sons have won only two of 11 games and have had 96 goals scored against them in the last five games, while scoring only 30.

Frankly admitting his club is not up to league calibre as it stands, Coach Ted Menzies said every effort is being made to bolster it. He said he "expected some development within the next few days" and that he had hopes that some new players would be in the line-up Thursday when Nanaimo takes on the Commandos at New Westminster.

Menzies also said Johnny Dale and Johnny Cavallin, manager and coach, respectively of Combines, had promised to help all they could.

Inspired Jokers' Goalie Shuts Out Tillicums, 4-0

HOW THEY STAND

	W.	L.	F.	A.	Pts.
Foul Bay	4	0	37	17	8
Tillicums	2	2	24	25	4
Jokers	2	2	17	20	4
Navy	0	4	13	30	0

Next game, Wednesday: Foul Bay vs. Tillicums, Memorial Arena, 7 p.m.

Portly Jim Heatherington of Western Jokers last night reached boxla's "Hall of Fame" when he shutout Tillicums in the second game of the Senior "B" Lacrosse League card at Memorial Arena as Jokers won 4-0.

Heatherington handled 14 shots during the 40 minutes of play while Les Aitken, in the opposing net who also played an inspired game, stopped 16 shots.

SECOND PLACE TIE

It was sweet revenge for the Jokers, who were defeated by Tillicums in the first game of the season. Tonight's result moved the winners into a second-place tie with Tillicums.

Both clubs played close-checking games and players found it difficult to get away their shots. It took them 16 minutes to score the first goal, Chick Geisser grabbing a pass from Bill Cunningham and beat Aitken with a hard drive.

There was no further scoring until 4:27 of the fourth quarter when Jokers rallied for three quick goals. They were content to play a defensive game the rest of the way.

Foul Bay continued its winning ways by downing an inexperienced Navy squad, 11-3.

Navy's Frank Labute injured his leg during the third period and was taken to hospital. It is believed that he had a torn ligament.

League officials announced last night that the next loop fixture will be played tomorrow night as a preliminary to the Shamrock-New Westminster Commandos game. Foul Bay and Tillicums will meet at 7 p.m. and will play three 15-minute periods.

Scorers follow:

Foul Bay—A. Thompson, Irwin 1, Booth 7, Green, Kowalyk 2, Bamford, Ranson 1, Mathews, Joyce 1, Davidson, J. Thompson, Newton, Walker 1, McKeachie 1. Total—11.

Navy—Walker, Reed, Bolt, McMillan 1, Wilson, Jones, Lott, McLean, Anderson, LaRoche, Labute, Halbert, Barry, Chamberlain, Leonard 1, Dawson, Dickson, Clarke. Total—3.

Western Jokers—Heatherington, Johnson, Cunningham 1, R. Douglas 2, V. Gallop, Stinson, McConnechy, S. Gallop, Geisser, Seems, Scroggie, E. Douglas, Brown. Total—4.

Tillicums—Aitken, Long, Hodson, Lawrence, Jones, Reid, Bamford, Moffat, Oakley, Jewel, Burke, Ritchie, Rynosky. Total—0.

Lacrosse
GAME No. 6
Orange Ticket, Event No. 125
MEMORIAL ARENA
Wednesday at 8:30
COMMANDOS
vs.
SHAMROCKS
ADMISSION
ALL SEATS RESERVED
50c and 75c, Tax Included
Season Tickets, Season Ticket holders and General Sale at Arena Box Office Wednesday —10 a.m. to 5 p.m. and at 7.30 p.m.

Fans Rush for Tickets To Robinson-Turpin Bout

LONDON, June 11 (AP).—A fight promoter pleaded with the public today to quit trying to buy tickets for his boxing show.

It was no fairy story of publicity stunt. Promoter Jack Solomons dug his way through a six-foot stack of letters to talk about it.

The attraction is the world middleweight championship fight between titleholder Sugar Ray Robinson and Randy Turpin, hard-punching British Negro who holds the British and European middleweight crowns.

They are scheduled to go 15 rounds or less at the indoor Earl's Court Arena here July 10.

THREE DAYS

The arena seats 18,100 for boxing. The tickets cost from one to ten guineas. The match was announced three days ago.

"I have received at least 50,000 letters asking for tickets," Solomons declared. "Most of them want two or more seats.

"We're sold out several times over. It is an impossible situation. I am begging the people to please hold off so that we can see where we stand."

Solomons doesn't like to talk about what his shows gross and what he pays the fighters. But the best estimates here are that the Turpin-Robinson bout will draw a gate of between $80,000 and £100,000, second largest in history for an indoor fight. The record is £422,918 for the Tony Zale-Rocky Graziano middleweight title fight in the Yankee Stadium in 1947.

GETS 30 PER CENT

Robinson is known to have asked £30,000 for his services but most folks think he settled for slightly less. His manager, George Gainford, told reporters in Paris the contract calls for 30 per cent of the gross with a guarantee of $50,000.

Solomons' only disclosure was that he's paying Turpin more than 12½ per cent.

Racing Results, Entries

Suffolk Downs

First Race—
Waddeford (Jenkins) $10.00 $5.80 $4.80
Uranium (Martin) 11.20 7.40
Senator C (Dewitt) 9.20
Scratched: Reynard, War Special, Signal Test.
Second Race—
Dony (Borgemenke) $22.40 $8.20 $5.20
Probation (Mafale) 6.00 4.00
Gang (Dewitt) 6.00
Scratched: If Coming, Wardful, Misguided, Blue Row.
Third Race—
Pink Gin (Spinale) $16.80 $7.80 $5.60
Moon Miami (Dewitt) 3.40 4.80
Espedeco (Catalano) 6.00
Scratched: Hay Edy, Ochoa, Stock Exchange, Touch Up.
Fourth Race—
Fire Wood (Brawthon) $6.40 $3.60 $3.20
Questagain (Dewitt) 4.60 3.00
Shadow's End (Borgemenke) 4.60
Scratched: Merry Maestro, Circulate, Morris Boy.
Fifth Race—
Supercargo (Rodriguez) $41.00 $15.20 $6.40
Jean Meier (Pineau) 8.60 4.60
Wendigo (Catalano) 3.00
Sixth Race—
Lawful (Butt) $4.80 $3.20 $2.80
Scholarship (Destasio) 4.00 3.00
Good Mark (Medina) 3.60
Scratched: Brown Skin.
Seventh Race—
Poison Arrow (Borgemenke) 3.00 2.60
Poison Arrow (Bergemenke) 3.00 2.60
Hippodrome (Roberts) 4.00
Eighth Race—
Niagara (Burr) $9.40 $3.00 $3.20
Willadit (Marion) 6.80 5.60
Top Raider (Cawthorn) 7.60
Ninth Race—
Montorch (Borgemenke) $7.00 $3.60 $2.60
Gay Courier (Burr) 4.40 3.60
Flying Mile (Jenkins) 5.40

OVERNIGHT ENTRIES

FIRST RACE—Six furlongs: Orbit 119, Maid of Kent 102, Ms Duchess 101, Nostrilia 109, A Lady 106, If Coming 106, James D 118, Marse Dowell 113, Good Sweep 119, Big And Better 113, Phil Harris 114, A Henry 111, Irish H M 111, Wish Each 113, Drag 108, Tinthinlo 107.

SECOND RACE—Six furlongs: The Pool 108, Joe's Boy 109, Charnell 106, Vale D' Real 103, Velvet Bound 106, Shopping Spree 108, Aviation 113, Jamaica Girl 108, Cross End 113, Hard Knife 108, Gaby M 113, Sun Goddess 108, Hickle Dickle 116, Blue Path 103, Dainty One 104, Berkeley 108.

THIRD RACE—Five and a half furlongs: Thingamy 106, Bully Hunting 114, Merry Notes 106, Bud Lane 104, Interfere 108, Pocky Willie 107, Rolls Nap 104, Court Rink 112, Buck's Freedom 109, Usual 109, Aloka 98, Hay Carrier 104, First Curtain 104, Whisky John 108, Papa Don 102, Biforate 109.

FOURTH RACE—Six furlongs: Galrydon 116, Chief Wind 106, Tai Tiva 108, Billy Boreign 114, Dianada 101, Duke's Boy 116, Dica Glorin 109.

FIFTH RACE—Six furlongs: Daring Mate 109, Musical Lady 101, Rich Man 108, Best Degree 109, Tubby II 116, Blue Shine 109, Tiny Admiral 111, Jeana Jay 107, Doncaster 113, Jai Alai 112.

SIXTH RACE—Mile and an eighth: Rough Cookie 107, Hard Sell 116, Reproduction 108, Happy East 106, Eight Bells 109, False Front 104.

SEVENTH RACE—Mile and a sixteenth: Mr. Dumjohn 114, Biltrite 114, High-ak Star 109, Telbess 110, Social Ride 107, Perona Sands 107, Pharalus 109, Safe Bet 102, John Ayr 109, Bo-B Tax 111, Orphan Fiber 116, Our Miss 104, Experimentum 113, Village Beau 111, Installed 111, Bunny's Imp 114.

EIGHTH RACE—Mile and a half: Busy Six 104, Air Gee 100, Futuria 109, Spiteful Sue 104, Knosh 112, Hibernian 113, Dollar 108, Blackjack 109, Bright Reason 109, Swell Guy 102, Hill Flight 112, Cambett 109.

First post 11 a.m.

Belmont Park

First Race—
Your Sun (Gorman) $8.20 $3.70 $2.60
Gondolier (Guerin) 4.00 2.90
Quinlin (McCreary) 2.70
Scratched: You and Me.
Second Race—
Here's Lois (Kirkland) $6.20 $3.40 $2.70
Copper River (Atkinson) 3.90 2.70
Hadassah (Green) 4.70
Scratched: Ladagain, Georgia O, Sailor's Delight.
Third Race—
My Good Man (Field) $8.00 $3.60 $2.70
Hampton Beach (Pool) 2.70 2.40
Rabbit Hill (Gilmore) 2.60
Scratched: Gentle Blair.
Fourth Race—
Mike M (James) $12.60 $6.20 $4.60
Tumpin' Tom (Rodriguez) 3.80 3.00
Mon Up (Arcaro) 3.00
Scratched: Lee Circle.
Fifth Race—
Office Party (Atkinson) $5.20 $2.70 $2.40
Scratched: Sweet Adventure.
Lost Spur (Washington) 4.80
Scratched: Maud.
Sixth Race—
Alnohora (Heiringer) $5.70 $4.20 $2.10
Agrifan (Short) 7.80 3.20
Be Modest (McCreary) 3.40
Scratched: Miss Lyonda.
Seventh Race—
Stone Age (Guerin) $3.40 $2.30 $2.10
Brandy Punch (Gorman) 2.70 2.30
Moule (Stuart) 2.70
Eighth Race—
Tomm (Ferraiolo) $15.80 $7.00 $4.50
Fleeting By (McCreary) 14.10 7.00
Times Round (Graves) 3.00
Scratched: Stars, Irvington, Moon Maca, Lady Rounders.

Gelardi's Selections

BELMONT PARK
1—Maximal, Hexion, Boy Ring.
2—Dido's Bird, Rock Hot, Our Cause.
3—Night Patrol, All Fior, Syracuse Lad.
4—Gun Melt, Rachel O, Lively Girl.
5—Mr. Bobby, All Is Well, Prospect.
6—Blest Blue, Quick Fire, Mugnite.
7—Gray Matter, Dulat, Slam Bone.
8—Demasend, Burts Reward, First Degree.
Best Bet—Steel Blue.

SUFFOLK DOWNS
1—Tuttina, Phil Harris, James-D.
2—Gaby H, Hickle Dickle, Jamaica Girl.
3—Bull Hunting, Bud Lane, Interfere.
4—Tallfown, Duke's Boy, Billy Boreman.
5—Stone Shine, Tubby II, Jamaica.
6—Reproduction, Hard Held, Rough Cookie.
7—Orphan Fiber, Bunny's Imp, Pharalus.
8—Hibernian, Knosh, Hill Flight.
Best Bet—Reproduction.

AT DETROIT
1—Dulcet, Nicotine Gal, Third Goal.
2—Aloutt, Joe's Buff, Valdina Dress.
3—King Pigeon, Rosy Creek, Pasemount Pete.
4—Carlene, Fast Break, Good Shopper.
5—Arabs Queen, Gay Liberty, Gay Beneficia.
6—Dear Tint, Blue Pip, Sky Raider.
7—Senator Guy, Noble Idea, Final Edition.
8—Dodo, Rosie, Rough 'n Ready.
Best Bet—Aloutt.

LINCOLN FIELDS
1—Mescara, Bois Howie, Rawlins.
2—Infinotto, High Mayer, Phantom Heels.
3—Marie Rose, Fm, Jamaiwen.
4—Little Molly, Darba, Sun Queen.
5—Hazie Rue, Tomahall, Forentine Ally.
6—Impulsive Sam, Brown Smoke, Roman Vulcan.
7—Yardtown, Boirul, First Security.
8—Llandilo, Joezjon, Buffer.
Best Bet—Little Molly.

HOLLYWOOD PARK
1—Castle Bennie, Bulldozer, Cimone V.
2—Five Rose, Aviatrix, Mac's Dandy.
3—Champion Heights, Lady Shishaguy, Kay Laddie.
4—Armory, Bitch Glove, Merriwell.
5—Yeager, Westmear, Galaxie.
6—Postage Valor, Bello, Pressmen.
7—Helgin Bull, Witch-Erratic, Rimocker.
8—Wire Prince, Menu, Bullwarl.
Best Bet—Armory.

At Hollywood

FIRST RACE—Six furlongs: Campus 113, Antelope 112, Mt Chinit 103, War Eagle 112, Red Count 113, Highland 112, Tapadero 113, Malarrah 108, Flaming Beau 113, Little Dixie 108, Kawaah 108, Salty Buddy 113, Hills Gal 111, Bull Roger 116, Castle Bernie 113, Tonys Tot 109.

SECOND RACE—Six furlongs: Donna 108, Avialeix 116, Palmerow 113, Free Rose 113, Slaybelindine 116, Ellen Bee K 111, Rushing Silk 116, Max Beauty 113, Our Fanny 113, Tattered Glory 113, Toolaway 113, Judy Puss 113, Quicky Bee 113, Synarcy 113, Nevada Bar 113, Audacious Star 116.

THIRD RACE—Six furlongs: Andrew Lal 113, Bharata 108, Pedestrian 113, Emulator 113, War Adend 114, Camino Heights 113, Annapolis Ayr 113, Paternal 113, Tho 113, Red Ball 109, Madam Fury 106, Bills Bullet 116, Primus W 113, Pater 113, Kay Laddie 113, Lady Nainapur 108.

FOURTH RACE—Five furlongs: Alol Man 116, Speed Edition 119, Merriwell 116, Hot Wat 114, Bombay Duck 116, Nilmoliar 116, Heigh Glory 116, Skylad 116, Alais 116, The Flat 116, Armory 116, War Cry 116, Buttermente 116, Fighting Beau 116, Plucky Poise 116, Harbor Chief 116.

FIFTH RACE—Mile and a sixteenth: Galveton 103, Mon Ami 114, Contact 114, Lazy Joe 114, Yekies 114, Minbrook 114, Wentaway 114.

SIXTH RACE—Six furlongs: Grandfather 109, A-Old Rockport 109, Postwar Valor 109, Fast Reward 109, Procession 109, A-Helio 112, Long Pull 104, A-Entry.

SEVENTH RACE—Six furlongs: Patch 116, Competino 112, Mile Patch 112, Witch English 112, Sinnaxes 116, Wire Flash 109, Worn Out 104, Relchs Bull 107.

EIGHTH RACE—Mile and an eighth: Wire Prince 113, This Way Out 107, Bull Reward 113, Black Dahlia 108, Menu 113, Tropical Sea 112.

Box Scores

FIRST GAME

VICTORIA

	AB	R	H	PO	A	E
Dierckx, cf	3	0	1	2	0	0
Price, 2b	3	0	1	0	0	0
Sturgeon, ss	2	0	0	0	2	0
Marcucci, 2b	1	0	0	0	3	1
Jackson, 1b	3	0	0	6	0	0
White, rf	3	0	0	2	0	0
Harper, cf	3	0	0	3	0	0
Martin, c	2	0	0	5	0	0
Marshall, p	1	0	0	0	0	0
Totals	22	0	2	18	5	1

SALEM

	AB	R	H	PO	A	E
Myers, ss	2	0	0	2	4	1
Fader, rf	3	1	1	1	0	0
Tedeschi, rf	2	1	0	4	0	0
Stetter, cf	3	0	0	2	0	0
McDonald, 1b	2	1	0	9	0	0
Schmidt, 3b	2	0	0	1	3	0
Luby, 2b	3	0	0	2	3	0
Beard, c	2	0	0	0	0	0
De George, p	1	0	0	0	1	0
*Lew	1	0	1	0	0	0
Tuckett, 3b	0	0	0	0	0	0
Totals	22	3	3	21	11	1

*Tripled for Schmidt in 8th.

Score By Innings

Victoria	000 000 0—0	2 1
Salem	000 003 x—3	3 1

(Seven innings)

SUMMARY

Earned runs off Marshall 6, De George 0. Struck out by Marshall 1, De George 2. Hit by pitcher: Marcucci by De George. Left on bases: Victoria 5, Salem 4. Two-base hits: Dierckx, Fader. Runs batted in: Lew 3, Sturgeon, Hit: Marshall. Double plays: Luby to Myers to McDonald. Time: 1:25. Umpires: Eder and Pearson.

SECOND GAME

VICTORIA

	AB	R	H	PO	A	E
Dierckx, cf	4	0	1	3	0	0
Price, 2b	4	0	0	5	4	1
Sturgeon, ss	3	2	2	2	3	0
Marcucci, 2b	4	2	2	1	0	1
Jackson, 1b	5	1	2	6	0	0
White, rf	4	0	1	2	0	0
Snyder, cf	4	1	0	1	0	0
Martin, c	4	0	0	5	0	0
Osborn, p	2	0	1	0	3	1
*Thompson	0	1	0	0	0	0
Smith, p	1	0	0	0	0	0
Totals	37	7	11	27	9	3

*Walked for Osborn in 7th.

SALEM

	AB	R	H	PO	A	E
Myers, ss	5	0	0	1	5	1
Fader, rf	5	1	2	3	0	0
Tedeschi, rf	5	0	0	3	0	0
Stetter, cf	4	1	2	5	0	0
McDonald, 1b	4	0	0	9	0	0
Schmidt, 3b	3	1	2	0	1	1
Luby, 2b	4	1	2	0	1	0
McKeegan, c	5	1	1	3	1	1
Reese, p	2	0	0	0	2	0
Wilkie, p	1	0	0	0	0	0
Totals	38	5	9	27	8	4

Score By Innings

Victoria	000 002 140—7	11 3
Salem	000 042 000—6	9 4

SUMMARY

Winning pitcher: Smith. Losing pitcher: Reese. Earned runs: Off Osborn 5, Reese 5. Hits: Off Osborn 7 and 6 runs in 6 innings; Smith, 2 and 0 runs in 3 innings. Off Reese, 10 and 7 runs in 7 innings; Wilkie, 1 and 0 runs in 1⅔ innings. Struck out: By Osborn 1, Smith 2, Reese 1. Bases on balls: Off Osborn 3, Reese 4. Left on bases: Victoria 7, Salem 7. Home run: Fader. Three-base hits: White, Jackson. Two-base hits: Martin 2. Runs batted in: Myers, Fader 2, Jackson 3, White 2, M. Keegan, Reese, Martin. Sacrifice hit: Jackson. Double plays: McKeegan to Myers; Myers to McDonald; Luby to Myers to McDonald. Time: 2:05. Umpires: Pearson and Eder. Attendance: 2,184.

Bay Bowlers Hold Incogs To 20 Runs

HOW THEY STAND

	W.	L.	T.	Pts.
Oak Bay	5	0	0	10
Incogs	4	2	0	8
Alcas	2	2	1	5
Crowchan	2	2	1	5
Five Cs	2	3	0	4
Albion	0	5	0	0

Next games—Saturday: Alcas vs. Crowchan, Macdonald Park; Oak Bay vs. Five Cs, Windsor Park.

Oak Bay completed the circuit in the Victoria and District Cricket Association by defeating Incogs, 59-20, at Windsor Park on Sunday. The Bays now have defeated each of the other five teams in the league without suffering a loss.

Batting first, Oak Bay was retired for only 59 runs, and Incogs seemed reasonably assured of a win. But excellent bowling by Sparks and Parkins retired the University side in 12 overs. Sparks shatered six wickets for 11 runs and Parkins bowled three wickets for six runs.

The pair also led their team at bat. Sparks knocked out 24 runs. Parkins scored 17.

Baseball's Big Six

By The Associated Press

LEADING BATSMEN

Player and Club	G.	AB	R.	H.	Pct.
Robinson, Dodgers	49	181	37	67	.370
Musial, Cardinals	48	175	39	64	.366
Fain, White Sox	48	184	45	66	.359
Fain, Athletics	48	179	34	65	.363
Coleman, Browns	46	169	39	68	.355
Schoendienst, Cards	46	157	37	49	.350

Runs-batted in: National, Snider, Dodgers 43; American, Williams, Red Sox 50.
Home runs: National, Hodges, Dodgers 18; American, Williams, Red Sox 17.

P.C.L. Baseball

	W.	L.	Pct.	G.B.
Sacramento	43	34	.558	
Seattle	42	35	.545	1½
Hollywood	41	35	.539	2
Oakland	40	37	.519	4
Portland	38	38	.500	5
Los Angeles	37	37	.500	5
San Diego	34	40	.459	8½
San Francisco	29	47	.382	15

First Game—

	R.	H.	E.
Los Angeles 301 000 010—	5	9	0
Oakland 010 000 203—	6	9	1

Barowski, Hamner (7) and Pesses; Bishop, Hittle (4), Harvist (8) and Malone.

Second—

Los Angeles 000 000 0—0	4	2	
Oakland 002 010 x—3	4	0	

Hoyt, Chandler (5) and Raimondi; Raschi and Lamanno.

First Game—

Portland 000 002 000—0	5	3	
Seattle 000 000 004—4	7	2	

Covel, Ward (8) and Baisley; Rosti (8), Calvert, Schang (8) and Mangiapane.

Second—

Portland 000 002 0—3	6	0	
Seattle 210 020 x—5	5	0	

Linde, Lynn (3) and Rosti; Davis and Montalvo.

First Game—

San Francisco 000 010 010—3	8	1	
Hollywood 011 001 000—4	9	0	

Lien and Orteig; Lindell and Dapper.

Second—

San Francisco 000 000 0—0	5	1	
Hollywood 010 011 x—3	4	1	

Johnson, Savage (8) and Tornay; Wilmeier and Dapper.

First Game—

San Diego 000 100 1—2	6	0	
Sacramento 000 000 0—0	5	0	

Jones and Naragon; Pierce and Lakeman.

Second—

San Diego 000 000 000—0	7	0	
Sacramento 000 000 07x—7	9	0	

Embree and Kerr; Elliott and Lakeman.

Badly Shaken Palehose Seek Vengeance on Road; Bosox One-Two Cleveland, Regain Second Place

HOW THEY STAND

NATIONAL LEAGUE

	W.	L.	Pct.	G.B.
Brooklyn	31	18	.633	
Cincinnati	25	23	.521	5½
St. Louis	26	24	.520	5½
New York	27	26	.509	6
Boston	25	26	.490	7
Chicago	22	24	.478	7½
Philadelphia	23	27	.460	8½
Pittsburgh	19	30	.388	12

AMERICAN LEAGUE

	W.	L.	Pct.	G.B.
Chicago	33	14	.702	
New York	32	18	.640	2½
Boston	29	21	.580	5½
Cleveland	27	23	.540	7½
Detroit	24	23	.511	9
Washington	18	29	.383	15
St. Louis	17	34	.333	18
Philadelphia	15	33	.313	18½

INTERNATIONAL LEAGUE

	W.	L.	Pct.	G.B.
Montreal	36	18	.667	
Buffalo	30	21	.559	6½
Syracuse	27	23	.540	7
Rochester	27	23	.540	7
Toronto	24	23	.490	8½
Ottawa	23	28	.451	11½
Baltimore	23	30	.434	12½
Springfield	18	36	.333	18

AMERICAN ASSOCIATION

	W.	L.	Pct.	G.B.
Kansas City	31	22	.585	
Milwaukee	29	21	.580	1½
Minneapolis	29	23	.558	1½
Louisville	25	26	.490	5
Toledo	27	25	.481	5½
Indianapolis	22	28	.440	7½
Columbus	22	28	.440	7½
St. Paul	19	27	.413	8½

Chicago White Sox, shaken but still holding a comfortable 2½ game lead—four on the losing side—in the American League will prove whether they are men or mice in the next two weeks.

Champions by three games over the Yankees' near four-game sweep, the Chisox were glad to head out on a 16-game road trip which should decide whether or not they are actually a solid pennant threat. They open the trip in Washington tonight bolstered by the knowledge that it was 11 out of 11 on their last road trip.

On Sunday, an error by the usually-reliable Phil Rizzuto gave the White Sox a split in the twin bill with the Yanks. The champions had taken the first game, 2-1, for Ed Lopat's ninth win and were threatening to make it four in a row in the finale. Rizzuto booted an easy ground ball and four runs in the eighth inning gave it to the Sox, 11-7.

SIX PITCHERS

The losers used 19 players, including six pitchers in a vain attempt to score the win which would have put them within a half-game of the lead.

Boston's floundering Red Sox righted themselves and regained second place by two-timing Cleveland, 9-6 and 8-2. One of Ike Boone's four errors gave the Bosox five unearned runs in the first game. Ted Williams hit a three-run homer and a two-run single to spotlight the Boston attack.

In the National League, Brooklyn Dodgers maintained their 5½-game lead by splitting with Pittsburgh Pirates. Ralph Branca made it four one-run decisions in a row for himself by stopping the Bucs, 2-1, in the first game. Ralph Kiner hit a two-run homer in the 11th inning of the finale to give Pittsburgh a 5-4 triumph. It was Kiner's 15th circuit smash and his second of the game.

STRING SNAPPED

Other action featured the end of Sal Maglie's nine-game winning streak. The Chicago Cubs stopped the veteran righthander, 7-3, to gain a split for the day after New York Giants had won the first game, 6-1.

St. Louis Cardinals regained a tie for second place by edging Boston Braves, 5-4. Stan Musial hit a triple and two singles for the winners.

AMERICAN LEAGUE

First Game—

	R.	H.	E.
Boston 000 214 200—9	13	0	
Cleveland 002 030 010—6	11	2	

Wight, McDermott (6) and Moss; Wynn, Brissie (6), Chakales (7), Fahr (9) and Hegan.

Second—

Boston 010 001 130—8	11	0	
Cleveland 000 100 100—2	5	2	

Sullivan and Rosar; Garcia, Zuverink (8) and Tebbetts, Hegan (8).

First Game—

New York 000 010 010—2	8	0	
Chicago 000 001 000—1	7	1	

Lopat and Berra; Rogovin and Niarhos.

Second—

New York 011 002 100— 7	13	4	
Chicago 000 052 04x—11	14	2	

Reynolds, Kramer (8), Byrne (8), Perkick (8), Ostrowski (8), Sanford (8) and Berra; Dobson, Alomar (8), Holcombe (8), Gumpert (8) and Mast.

First Game—

Washington 020 132 000— 8	18	0	
St. Louis 202 023 10x—10	10	3	

Kuhaya, Harris (6) and Guerra; Garver and Lollar.

Second—

Washington 000 000 001 11—3	14	1	
St. Louis 100 000 000 10—2	9	0	

(11 innings)

Johnson and Grasso; Overmire, Hogue (11) and Batta, Lollar (10).

First Game—

Philadelphia 002 401 000— 7	10	3	
Detroit 021 123 03x—11	11	1	

Fowler, Hopper (5), Schlee (8) and Tipton; Newhouser, Hutchinson (4) and Ginsberg.

Second—

Philadelphia 000 113 000—5	12	0	
Detroit 005 020 01x—9	15	1	

Coleman, Shantz (3), Zoldak (6), Kucab (7) and Astroth; Calm, Stuart (6), Trout (8) and Robinson.

NATIONAL LEAGUE

First Game—

	R.	H.	E.
Chicago 100 000 005—1	6	3	
New York 000 210 03x—6	9	1	

Lown, Klippstein (7) and Walker; Jansen and Westrum.

Second—

Chicago 113 200 010—7	14	1	
New York 011 001 000—3	10	1	

Hush and Burgos, Maglie; Gettel (4), Spencer (8), Jones (7), Kennedy (9) and Westrum.

St. Louis 300 000 200—5	12	0	
Boston 000 100 100—4	9	2	

Brecheen and Rice; Sonny Chipman (9) and Sumner.

First Game—

Pittsburgh 100 000 000—1	4	1	
Brooklyn 010 100 00x—2	5	0	

Pylend, Werle (8) and McCullough; Fitzgerald (8), Branca and Campanella.

Second—

Pittsburgh 010 101 000 03—5	9	2	
Brooklyn 000 000 210 01—4	11	1	

(11 innings)

LaPalme, Werle (8) and McCullough; Pfeifer, Bankhead (8), Erskine (8) and Campanella.

Cincinnati at Philadelphia (double-header) postponed, rain.

INTERNATIONAL LEAGUE

Baltimore 7-2, Montreal 5-3.
Ottawa 3-1, Buffalo 7-2.
Springfield 0-0, Toronto 12-4.
Syracuse at Rochester, postponed, rain.

Golf--- Here's How

By SAM SNEAD
Golf's Greatest Player-Teacher

Notice that the heels are close together, the stance wide open in the short iron shot pictured and observe that the ball is played back of centre, so that you can swing down into the ball, taking divot after impact. Hitting the ball in this way is necessary to give the correct flight to the shot. In the highly lofted clubs, the impact comes before the clubhead is at the low point of the swing. The taking of a divot, of course, has no effect upon the flight of the ball, since it will have already departed on its errand, but since the correct swing calls for the club to contact ball before the club reaches the low point of the swing, a divot is inevitable on the follow through.

(Copyright 1951, By John F. Dille Co.)

Remember When . .

Ralph Gudahl, Chicago professional golfer, won the United States open golf championship 14 years ago today with a record aggregate of 281 for the 72 holes. He had a final round of 69 and his total was seven under par for the Oakland Hills course at Birmingham, Mich. Ben Hogan set the present record of 276 at Los Angeles in 1948.

Sooke Drops Two

Saanichton Community Club midget teams won a pair of softball games from Sooke at the Saanichton Agricultural Hall grounds on Sunday.

The midget girls trounced the Sooke girls, 22-6, and the Saanichton boys defeated Sooke, 12-9.

ZIG-ZAG
CIGARETTE PAPERS
BOOKLETS (WHITE OR BLUE) NOW 5¢
"EGYPTIEN" STRIPS NOW 14¢
Perfectly Gummed
Try them — you will prefer them

Before you say SCOTCH ...Say "DEWAR'S"
7 E
This advertisement is not published or displayed by the Liquor Control Board or by the Government of British Columbia.

Be a true Sportsman
PREVENT FOREST FIRES
CONSERVE WILD LIFE AND NATURAL RESOURCES
With the compliments of
Sportsman CIGARETTES
THE SPORTSMAN'S OWN CIGARETTE — EXTRA MILD

KELLOGG'S ASTHMA RELIEF
PROMPTLY RELIEVES ASTHMA & HAY FEVER
A Product of Northrup & Lyman Est. 1854

Blazing Hot Sun
Sears your scalp - Scorches your hair
But Feel the difference in your Scalp
50 seconds to massage! Feel the soothing pick-up . . . even when sun, wind and water make parchment of your scalp. "Live-Action" Vitalis invigorates, stimulates . . . roots loose dandruff.
And See the difference in your Hair
10 seconds to comb! . . . hair looks neater, healthier, no matter how much you golf, play tennis, sail or swim. Never sticks or shine . . . gives a "natural" look.
All Summer Long, Play Right Along
With Healthier, Handsomer Hair
"LIVE-ACTION" VITALIS
and the 60-Second Workout
A Product of Bristol-Myers—Made in Canada.

Every one a champion...
Action-styled for sports or casual wear! Mercury T-Shirts for men, and women look smart; colourful . . . feel cool, comfortable
Rainbow range of colours . . .
gaucho, polo or crew necks

MERCURY "T" SHIRTS for men and women
Ask for Mercury Anklets for Men and Women

Welcome Aboard the WHITE EMPRESSES to Europe
Via the scenic St. Lawrence Route—39% less Ocean
See the Festival of Britain. Travel aboard the luxurious Canadian Pacific Empress of Scotland . . . enjoy deck sports, swimming pool, entertainment . . . superb accommodation, meals and Canadian Pacific service.
Sailing every week: Empress of Scotland from Quebec, Empress of Canada and Empress of France from Montreal and Quebec. First Class $242 up according to ship and season; also Tourist accommodation.
Assistance with passports and full information from your own Travel Agent or
E. HOSPES,
Steamship General Passenger Agent/
Canadian Pacific Station, Vancouver
Canadian Pacific

HOT, TIRED FEET?
Soothe them quickly and effectively. Get fast-drying Minard's Liniment—rub it on. Feel the coolness—get relief, quick!

MINARD'S "KING OF PAIN" LINIMENT

Introducing A GREAT NEW GOODYEAR QUALITY TIRE
ONLY $23.20 (size 6.00-16, 4-ply)
LESS TRADE-IN ALLOWANCE on present tires, given by most Goodyear dealers.

Here is a tire in the low-price field that features Goodyear quality construction throughout!
It's the new, improved Marathon . . . now available in 2 tread designs! Now you may choose from the quiet, smooth-running Rib tread or the famous All-Weather traction tread! And the Marathon is priced at only $23.20, less a liberal trade-in allowance given by most Dealers.
New Improved Marathon gives you these outstanding economy features:
1 MILEAGE: Rugged new Marathon has even more rubber built into both tread designs . . . an even thicker, wider tread than the big-mileage Marathon it replaces.
2 SAFETY: The new cord body on the Marathon is built from Goodyear Supertwist cord for exceptional blowout resistance. This new Goodyear is constricted with all the care and attention you'd expect to find only in tires costing dollars more!
3 GUARANTEED: The new Marathon, a full-size, quality tire carries the Goodyear written guarantee . . . good for the life of the tire!
See Your Goodyear Dealer today For the NEW IMPROVED MARATHON by GOODYEAR
Drive In! Trade In Today!
MORE PEOPLE RIDE ON GOODYEAR TIRES THAN ON ANY OTHER KIND

Standard (N.J.) Sets Pace For Oil-Led Market Rise

By Associated Press

Outstanding strength in the oils, headed by Standard Oil (N.J.) stimulated a moderate advance yesterday in the New York market.

Chemicals and pharmaceuticals joined in the advance along with steels, air lines, distillers, and some rubbers, mining shares, and scattered manufacturers.

Rails and utilities were notable for their lagging tendencies with price changes covering a range of only a few cents either way.

Standard Oil (N.J.) was up 4½ at 119¼. Buying appeared to be stimulated by the two-for-one stock split going into effect Wednesday.

The other star performer was American Cyanamid up 4 at 105.

TORONTO MIXED

Prices were mixed in dull trading on the Toronto stock market.

Prices changes were small and the market showed little inclination to go either up or down.

Industrials ended a little higher. Steels, refining oils, liquors and manufacturing companies showed a majority of gains.

MONTREAL FIRMS

Securities firmed slightly in moderate trading on the Montreal stock exchange and curb market.

Changes ranged to more than a point, with gains holding a good lead over losses though most of the major changes were on the downside.

The industrial section led the tone of the market.

VANCOUVER LIGHT

Trading was light on the Vancouver stock exchange. Oils were easier and base metals were firm. Golds remained steady during most of the session.

Major oil changes were: Federated down .20 to 8.15; Del Rio down .05 to 1.03 and Allied down .02 to 1.17.

Rye gave the best display on the Winnipeg grain exchange, closing higher in all positions. Seaboard buying contributed to the upturn.

Oats fell lower as American demand dried up. Shipper demand gave barley a firm tone.

Closing Averages

Dow Jones closing New York averages:

30 industrials	251.56	up	1.17
20 railroads	80.14	up	.11
15 utilities	42.56	off	.13
65 stocks	91.69	up	.22

Total sales 1,220,000.

Toronto averages:

Industrials	327.81	up	.39
Golds	76.37	up	.65
Base Metals	174.83	off	.09
Western Oils	104.20	up	.19

Sales, 1,905,000

Montreal averages:

Industrials	220.00	off	1.20
Utilities	85.10	up	.10
Golds	60.44	off	.11
Papers	799.19	off	8.93

Sales, 196,900

Stock Quotations

By:
A. E. Ames & Co.
T. H. Burns & Co.
Hagar Investments, Ltd.
H. A. Humber, Ltd.
Investment Dealers' Association
James Richardson & Sons

New York Stock

	Closing Bid
Allied Chemicals	70½
American Tobacco	60⅝
American Smelter	77¼
American Tel. and Tel.	156⅛
Anaconda Copper	41⅝
Atchison Topeka	156½
B. and O. Railway	19⅝
Bethlehem Steel	51⅞
Canadian Pacific Railway	25
C. and O. Railway	30⅝
Chrysler	69½
Consolidated Edison	30½
Dupont	95
Eastman Kodak	42½
Erie Railway	20⅝
General Foods	43¾
General Electric	55
General Motors	48⅛
Goodyear Tire	79⅝
Great Northern	52½
International Harvester	33¼
International Paper	51
International T. and T.	16⅝
International Nickel	34⅝
Johns-Manville	55⅝
Kennecott Copper	74⅞
Loews Theatre	15½
New York Central	18
Norfolk Western	46⅝
Northern Pacific	42⅛
Pennsylvania Railway	19⅛
Proctor Gamble	69¼
Radio	19⅛
Republic Steel	40⅜
Schenley Distillers	36¼
Standard Oil of California	45½
Standard Oil of New Jersey	119¼
Sears Roebuck	53
Socony	29⅞
Southern Pacific	65
Southern California Edison	33
Southern Railway	53
Texas Corporation	93¼
United Aircraft	29⅛
United States Steel	41⅞
Westinghouse Electric	38¼
Woolworth	43

Vancouver Listed

OILS	Bid	Asked
Allied Oil	1.17	1.20
Anaconda Oil	.15	.15½
Anglo-Canadian	5.90	
A.P. Con.	.38	
Atlantic Oil	2.70	2.80
British Dominion		1.58
C. & E. Corporation		.15
Calmont	1.03	1.05
Calvan Cons.	6.25	6.35
Central Leduc	1.95	2.00
Charter	.73	.75
Commoil	1.70	
Commonwealth	2.16	
Continental Oil	.48	.52
Dalhousie	.41	.44
Decalta		.23½
Del Rio	1.01	1.03
Federated Petroleum	8.20	8.55
General Petroleum	5.40	5.50
General Petroleum "A"	5.60	6.00
Harzal Oil	.10½	.11½
Highwood Sarcee	.11	
Home Oil	14.00	14.50
McDougall Segur	.27	
Mercury	.12½	
Mill City	.13	.13½
Model Oil	.44	
Okalta	2.45	2.55
Pacific Petroleum		9.00
Princess	1.40	1.45
Redwater Leaseholds	.35	
Royal Canadian	.13	.13¼
Royalite	13.75	14.50
Share Oil	.11½	
South Brazeau Petroleum	.07½	
Sunset Oils	.30½	
Superior Oils		1.01
Vanalta	.34	.36
York Oil	.33½	.35
MINES		
American Standard	.24	.24¾
Base Metals	.52½	.54
Bralorne	6.00	
B.R.X. (1935)	.03	.04
Canuse Caribou	.09	.11
Cariboo Gold	1.10	1.15
Cobalt Lode	1.03	1.08
Congress	.07	.08
Estella	1.54	1.67
Golconda	.21	
Grandview	.35	
Hand		.30
Hedley Mascot	.56	.57
Highland Belle	.92	.96
Indian	.23	
International C. & C.	.30	.32
Island Mountain	.75	.80
Kootenay Base	.31	.32
Kootenay Belle	.68	.73
Mackeno	.90	.95
McGillivray Creek	.11	.14½
Pacific Nickel		.46
Pend Oreille	7.45	
Pioneer Gold	2.00	2.05
Premier Border	.32½	.34
Privateer	.10	.12
Quatsino Copper	.19½	.20½
Red Hawke	.04½	.05
Reeves McDonald	4.60	4.85
Sheep Creek	1.36	1.45
Silbak Premier	.41	.42
Sil-Van	.67	.69
Silver Ridge		.09
Silver Standard	2.38	2.40
Taylor Bridge	.15	.16½
Utica	.04	
Vananda	.15½	.16½
Van Roi	.72½	.75
Wellington	.01½	
Western Exploration	.55	.70
Western Uranium	2.07	2.09
Yukeno	.90	.95
INDUSTRIALS		
Alberta Distillers	3.15	3.30
Alberta Distillers V.T.	3.10	3.55
B.C. Forest Products	8.87½	9.00
B.C. Turf	.40	
Burrard Drydock "A"	7.75	
Canadian Collieries	4.10	4.25
Canadian West Lumber	8.62½	8.75
Capital Estates	18.25	
Coast Breweries	4.05	4.15
H. R. MacMillan "A"	23.62½	23.75
H. R. MacMillan "B"	23.62½	23.75
Powell River	79.00	81.25
Sun Publishing	19.75	21.00
Westminster Paper "A"	10.75	
Westminster Paper "B"		10.25

Unlisted Toronto Mines

	Bid	Asked
August Porcupine	5	10
Brown McDade	6	9
Britalta	270	
Camray	3	6
Captain	3	5
Can. Superior	11½	12
Central Man	17	20
Cronin Babine	42	45
Empire Oil	14	17
Husky Oil	750	825
Jerome	14	19
Kamlac	14	17
Lavalle	3	5
Lake Expanse	4	6
Lun Echo	4½	
Mate Yellowknife	6	
Mindus	50	60
New Augarita	5	8
Ordala	2⅞	3½
Oklend	4	7
Pascalis	9	12
Payne	5	6
Rand Malartic	7	9
Rix Athabaska	72	79
Sunbear	3	4
Salmita Consolidated	35	40
Vermilion Consolidated	16	19
Walcora	4	6
Young Davidson	16	19

Bound for Huge Plant's Opening

Sailing Saturday night from Vancouver on Canadian National's Ss. Prince George for Prince Rupert, delegation of 135 business men from all parts of Canada and U.S. will attend official opening ceremonies, today, of new $27,000,000 Columbia Cellulose Company pulp mill at Port Edward, near Prince Rupert. Photo shows ship's Captain E. B. Caldwell, explaining workings of compass to prominent members of party. Left to right: Hon. E. T. Kenney, B.C.'s Minister of Lands and Forests; President Harold Blancke and Vice-President George Schneider, New York, leading executives of Columbia Cellulose Company Ltd. and J. R. McMillan, Winnipeg, vice-president, western region, Canadian National Railways.—(C.N.R. photo.)

Commonwealth International Corporation Limited

Dividend No. 70

Notice is hereby given that a dividend of FOUR CENTS per share has been declared on the outstanding Common Shares of the Capital Stock of the Company, payable on 16th July, 1951, to Shareholders of record at the close of business on 30th June, 1951.

Montreal, 7th June 1951.

By Order of the Board.

W. Howard Wert, C.A., Secretary-Treasurer.

BRITISH COLUMBIA POWER CORPORATION, LIMITED

Dividend No. 92

NOTICE IS HEREBY GIVEN that a dividend of Forty Cents per Share on Class "A" Shares has been declared for the three months ending June 30th, 1951, to Shareholders of record as at the close of business on June 30th, 1951. Such cheques will be mailed on July 14th, 1951, by the Montreal Trust Company from Vancouver.

BY ORDER OF THE BOARD.
J. A. BRICE, Secretary.

Vancouver, B.C.
May 31st, 1951.

Ask your Investment Dealer or Broker for prospectus.

CALVIN BULLOCK Ltd.

Alberta Oil Production Shows Drop

CALGARY, June 10 (CP) — Crude oil production in Alberta for the week ended June 4 was down more than 27,000 barrels daily, as producers held down end-of-the-month production in order to keep production below the monthly available for May, set by the conservation board.

Daily average for the week amounted to 115,028 barrels, against a daily average of 142,536 for the previous week and a record 152,895 barrels daily for the week ended May 21, according to figures released by the petroleum and natural gas conservation board. Daily average production for the corresponding week last year amounted to 58,598 barrels.

A jump in production is expected next week as a conservation board allowable of 156,120 barrels daily for June—against 142,536 barrels daily for May—comes into effect.

Redwater, still the largest field producer, accounted for most of the production decrease with a daily average of 57,496 barrels against 74,586 for the previous week. Leduc produced 36,355 barrels daily against 42,536 for the previous week. Only field to show a slight production increase was Duhamel, with a daily average of 416 barrels, against 400 for the previous week.

Daily average production set at the other fields, with the previous week's figures in brackets, was: Acheson, 2,229 (3,033); Campbell, 178 (182); Excelsior, 2,324 (2,045); Golden Spike, 2,410 (2,521); Joseph Lake, 1,302 (1,676); Lloydminster, 1,786 (3,347); Stettler, 1,156 (1,188); Turner Valley, 7,518 (8,202); Whitemud, 78 (85), while the remaining fields and areas had a combined estimated daily average of 1,735 barrels for both weeks.

PAWNBROKER

Money Loaned
On Anything of Value (Except Clothing)
MARTIN BOAS, Prop.
Garden 5354
1415 GOVERNMENT Opp. Mc & Mc

A. E. Ames & Co.
Limited
Investment Securities
Royal Trust Building • 612 View Street, Victoria, B.C.
Telephone: E 4171
TORONTO MONTREAL WINNIPEG VANCOUVER NEW YORK LONDON, ENG.

BONDS STOCKS GRAIN
Established 1857
COMPLETE QUOTATIONS AND STATISTICAL SERVICE
JAMES RICHARDSON & SONS
Government at View Telephone Garden 1158

Canadian Industrials

	Bid	Asked
Abitibi Com.	19⅝	19⅞
Abitibi Pfd.	25	25¼
Acadia Atlantic	6⅜	6¾
Acadia Atlantic A	18⅜	18½
Acadia Atlantic Pfd.	100½	101
Agnew-Surpass	10	11
Algoma Steel	33	33¾
Aluminium	95	96
Aluminium Pfd.	23⅛	23¾
Anglo-Nfld. Dev.	11⅛	11½
Argus Corp.	12¼	12¾
Argus Corp. Pfd.	84	85
Asbestos Corp.	52⅝	54
Ashdown Hdwe. A	13⅞	14¼
Do. B	16⅛	16½
Atlas Steel	17¼	17⅞
Bathurst A	49¾	50¼
Do. B		36
Beatty Bros.	10	10½
Bell Telephone	39⅞	40
Bertram & Sons B		12
Blue Ribbon		23
Brantford Cordage A	16½	17
Do. B	11	11½
Brazilian Traction	23⅜	23½
B.A. Oil	34	34¼
B.A. Oil Pfd.	32	32¼
B.C. Electric 4% Pfd.	81	83
B.C. Electric 4¾% Pfd.	95½	98
B.C. Forest Products	8⅛	8¼
B.C. Packers A	15½	16
Do. B	13⅛	14¼
B.C. Power A	30	30¼
Do. B	5	5¼
Brown Co.	14⅛	14¾
Brown Co. 1st Pfd.	112	115
Do. 2nd Pfd.	49¾	50¼
Bruck Mills A	22	23
Do. B		11½
Building Products	32	33½
Burlington Steel	20	20½
Burns & Co. A		40
Do. B	33	34½
Burrard Drydock A	8	8¼
Can. Wire and Cable A		146
Do. B	68½	70
Can. Bakeries Ltd.	7⅞	9⅛
Can. Breweries Ltd.	20¾	20⅞
Can. Canners Ltd.	31½	31¾
Can. Car and Foundry	13⅞	14
Do. A		16⅞
Can. Celanese Ltd.	38½	39
Do. $1.00 pfd.	21	23
Do. $1.75 pfd.	38½	39
Can. Dredge and Dock	42	43½
Can. Food Products	365	380
Can. General Electric	38⅛	40
Can. Industries Ltd.	35	38
Can. Locomotive Co.	27⅛	27½
Can. Oil Co.	21⅛	22¼
Can. Pacific Railway	27	27⅛
Cda. & Dom. Sugar	20	20¼
Cda. Cement	67	69½
Cda. Cement Pfd.	27	28
Cda. Iron Foundries	21	22
Cda. Malting	49	50
Cda. Northern Power	11	11¾
Cda. Packers A	40	42
Do. B	34½	35
Cda. Permanent	46½	48
Cda. Steamship	31	32½
Cda. Steamship Pfd.	44	45½
Cda. Vickers	16½	17¼
Cda. West Lumber	8½	8¾
Cdn. Westinghouse	76	80
Chateco Steel	9½	11
Chateco Steel Pfd.	6½	8
Cockshutt Plow	27	27¾
Con. Bakeries	7	7½
Cons. M. & S.	148	148½
Con. Paper	37	37¼
Consumers Gas	147	150
Consumers Glass	25	26
Corby's A	11½	12
Do. B	11⅝	
Cosmos Imperial	23	25
Craig Bit		5
Davis Leather A	20	20¾
Do. B	8	8½
Distillers-Seagrams	28⅞	29¼
Dom. Bridge	59⅞	62½
Dom. Found. & Steel	50½	51
Dom. Glass		70⅝
Dom. Magnesium	13	13¾
Dom. Oilcloth		40
Dom. Steel & Coal B	34¼	34½
Dom. Stores	12½	12¾
Dom. Tar & Chem.	37	37½
Dom. Tar & Chem. Pfd.	20⅞	21
Dom. Textile	17⅝	17⅞
Dom. Woollens	10	10½
Donnacona Paper	28	29
Dryden Paper	30½	32
Eddy Paper A	22	22½
Electrolux	14⅞	15¼
T. H. Estabrooks Pfd.	20	21½
Famous Players	16	17
Fanny Farmer	29½	30
Federal Grain	11	11½
Fleet Mfg.	190	200
Ford of Cda. A	49½	50
Fraser Co.	52¾	56
Fraser Co. Pfd.	102	
Gatineau Power	18¼	18½
Gatineau Power 5% Pfd.	104½	105
Gen. Steel Wares	20	20½
Gen. Steel Wares Pfd.	104	
Goodyear Tire	95	100
Goodyear Tire Pfd.	48½	48¾
Great Lakes Paper	48¼	49
Great Lakes A Pfd.	48	49
Great West Coal A	7	7¼
Gypsum Lime & Alabas.	24	25
Hamilton Bridge	13	14½
Hamilton Cotton	26	26½
Hayes Steel	32	35
Hinde & Dauche	26¾	—
Howard Smith	97	
Imperial Oil	36¼	36½
Imperial Tobacco	11	11¼
Do. 4% pfd.	6½	6¾
Indus. Accept.	28½	29¼
Inter. Bronze	12½	14
Do. pfd.	22	—
Inter. Metals A	48	48
Inter. Nickel	37⅞	38
Inter. Paper	53¾	54½
Inter. Petroleum	19⅜	19½
Inter. Power	47	49
Kelvinator	16¼	16½
Labatts	18½	19¼
Lake of the Woods	31	32¼
Lang	13¾	14¼
Laura Secord	13	13½
Loblaw A	30¼	30½
Do. B	32	—
MacMillan A	23¼	—
Do. B	23½	23⅞
Mailman Corp.	14	
Maple Leaf Milling	14	15
Massey-Harris	12	12¼
McColl Front.	26¼	26¾
Do. pfd.	89	90
Mercury Mills	450	470
Milton Brick	175	180
M. & O. Paper	30	30¾
Robert Mitchell	30	31
Molson's A	25	25½
Do. B	25	25¼
Monarch Knitting	17½	18
Montreal Loco.	15¾	16
Moore Corp.	24½	24¾
National Brew.	21½	22
National Drug	7¾	9
Do. pfd.	11	11½
National Grocers	15	15½
National Hosiery A	27⅞	30¼
Do. B	26¼	27½
National Steel Car	28	28½
Niagara Wire Weaving	29½	31
Ogilvie Flour	22¼	23
Ontario Steel		69
Orange Crush	5⅛	5½
Page Hersey	54½	55
Penmans	57	60
Powell River	80	81
Power Corp.	23	24½
Price Bros.	32	32½
Purity Flour	7	7¼
Do. pfd.	51¾	52
Riverside Silk A	29	29½
Do. B	10	18
Russell Indus.	26	27
St. Law. Corp.	44¾	45
St. Law. Paper 1st pfd.	88	93
Shawinigan com.	37¾	37½
Shea's Brew. A	16	16½
Do. B	30	30¾
Sick's Brew. com.	19¾	
Do. V.T.	18¾	19¼
Silverwood Dairies A	10	10½
Simpson's A	34	36
Do. B	31¾	—
Slater Co.	35	38½
Southam Co.		20
Standard Chem.	14¾	15
Standard Paving	13½	14
Do. pfd.	27¾	28½
Stanley Brock A	7	8
Stedman	16¾	17
Steel of Can. pfd.	32¼	34¼
Superlest com.	91	
Tamblyn	29	30
Taylor, Pearson	7	7¾
Do. pfd.	10¾	11
Traders Finance A	25	25½
Union Gas	18⅝	19¼
United Corp. A	28⅝	28½
Do. B	38¼	38½
United Fuel A	37	37½
United Steel	9	9¾
Hiram Walker	54¾	55
Westeel	16½	16¾
West. Can. Brew.	18	18½
Western Grocers	45	
Do. A	34¼	35
George Weston	24¾	25½
Do. pfd.	95½	96
Winnipeg Elec.	38½	39
York Knitting	5½	5¾
BANKS		
Canadian Bank of Commerce	25¾	26
Dominion Bank	26¾	
Imperial Bank	30	30½
Bank of Montreal	26½	26¾
Bank of Nova Scotia	42	44
Royal Bank	26½	27
Bank of Toronto	38¾	

Toronto Mines and Oils

MINES		
Ankeno	60	70
Akaitcho	85	92
Anacon	240	255
Ascot Metals	205	210
Aubelle	8	6½
Aumaque	21	35
Aunor	210	315
Barnat	103	110
Barymin	85	93
Base Metals	53	55
Beycourt	40	41
Bonjo	13	12½
Bralorne	600	650
Brouian	115	120
Buffalo Addison	6½	10
Buffalo Ankerite	120	130
Bulolo	700	780
Campbell Red Lake	260	270
Canadian Malartic	57½	60
Castle Trethewey	290	300
Central Patricia	50	54
Chemical Research	98	105
Chesterville	31	33
Cobalt Lode Silver	100	110
Cochenour Willans	160	170
Coinmad	5	8
Conwest	250	290
Cons. Beatty	45	48
Cons. Duquesne	30	35
Cramor	37	
Discovery Yellowknife	31	34
Dome Mines	16½	17
Donalda	50	53
East Malartic	103	105
East Sullivan	750	780
Elder	47	50
Eldona	19	21
Estella	150	160
Eureka	80	95
Falconbridge	10¾	10½
Frobisher	320	330
Giant Yellowknife	655	680
Gods Lake	31	33
Golden Manitou	730	740
Harricana	9	10
Hardrock	16	17
Hasaga	35	40
Hollinger	12	13½
Hosco	5¼	6
Hudson Bay Mining	55¾	56
Indian Lake	4	6
Inspiration	40	42
Joliet Quebec	46	51
Kerr Addison	16½	17
Kirkland Lake	73	78
Labrador	725	750
Lake Dufault	30	35
Lake Osu	17¾	19
Lake Wasa	27	35
Lamaque	525	540
Lavalle	13	13
Lakeshore	875	900
Leitch Gold	102	105
Little Long Lac	61	63
Lingman Lake	14	18
Louvicourt	16	18
Lynx Yellowknife	12	13
Macassa	180	186
Madsen Red Lake	205	210
Makrno	93	96
McLeod Cockshutt	245	260
Malartic Goldfields	190	198
McDonald	98	100
McIntyre	58½	59
McKenzie Red Lake	45	46
Mining Corp.	14½	17
Moneta	30½	32
Negus	75	80
New Calumet	290	298
New Dickenson	120	122
New Jason	11	13
New Lund	135	145
Nipissing	150	155
Nisto	30	32
Noranda	73½	73
Normetals	405	505
O'Brien Gold	116	120
Osisko Lake	98	103
Pamour Porc.	78	87
Paymaster	53	57
Perron Gold	43	48
Pickle Crow	150	157
Powell Rouyn	88	93
Prov. Reef	118	120
Preston	140	145
Quebec Manitou	355	365
Quemont	22	22¼
San Antonio	225	240
Senator	18	19
Sheep Creek	139	160
Sherritt Gordon	285	300
Silanco	30	32
Sigma	590	625
Silver Miller	130	135
Silver Standard	270	275
Siscoe Gold	85	90
Sladen Malartic	65	68
Starratt Olsen	58	63
Steep Rock	730	760
Sullivan	295	298
Sylvanite	123	126
Teck Hughes	205	210
Toburn	27½	29
Trans. Cont. Resources	48	53
Upper Canada	146	150
United Keno Hill	10½	11
Ventures	10¾	11¼
Waite Amulet	11	11½
Wright Hargreaves	141	145
Yellowknife Bear	85	90
Yale L. and Z.	59	63
Yukeno	85	93

OILS	Bid	Asked
Amn. Naptha	103	107
Anglo-Canadian	590	605
Atlantic	275	285
C. and E.	15	15¾
Calmont	100	105
Calvan	625	640
Central Leduc	198	205
Commoil	175	200
Commonwealth	220	225
Del Rio	103	108
Federated	810	830
Home Oil	14	14¼
Jupiter	105	115
Model Oil	42	48½
National Pete	185	190
New British Dominion	155	160
Okalta	240	250
Pacific Pete	875	925
Pan Western	42	43
Royalite	13¾	14
Roxana	30	34
Superior	98	105
Tower Pete	27	28
Trans Empire	330	335
United Oil	71	75

Vancouver Unlisted

MINES	Bid	Asked
Big Bell	1.00	
Big Four Silver	.04¼	.05
Big Missouri		.02
Bluebird	.05	.06
Cangold		.01½
Cariboo Hudson (New)		.03½
Hedley Amalgamated	.01½	
Hedley Monarch		.03¼
Hedley Yuniman	.10	.11½
National Exp.	.23	.26
Rico Copper	.51	.52
Salmon		.02¼
Saudi Arabian	.30	
Spud Valley (New)	.11	.15
Taylor Windfall		.01½
Twin "J"	.03	.03½
Weaka	.01	.01½
Whitewater	.01¼	
OILS		
Alliance	.02	.04
Arrow	.01½	.02½
Britalta	2.70	
Baltic		.02
Coastal	1.16	1.25
Command	.60	
Granville	.03½	.04
Hanna Petroleum	.10¾	.11½
Leduc Calmar	.72	.75
Leduc Consolidated	.31	.33
McLeod		.07½
New Ranchman	.03½	.03½
Turner Valley	.20	.28
United	.73	.75

Grain Prices

WINNIPEG

	Open	High	Low	Close	Pd Cd
Oats—					
July	84⅞	85⅜	84⅝	84⅞	85¼
Oct.	86	86¼	85¼	85¾	86¼
Dec.	84⅝	84¾	84½	84½	84⅝
Barley—					
July	125½	127⅛	125½	126⅞	125¾
Oct.	122⅞	123⅞	122⅞	123¼	123
Dec.	120¼	120⅝	120	120	119⅞
Rye—					
July	207¼	210½	207¼	209¼	206⅝
Oct.	189½	192⅝	190½	191⅝	190¼
Dec.	188½	189¾	188½	189	188¼
Flax—					
July	456	457	455	455	455⅝
Oct.	426	428	423	425	427
Dec.				422	422

Cash Grain Close
Oats—No. 2 cw. 84⅞.
Barley—No. 2 cw. 125⅝.
Rye—No. 2 cw. 207⅝, track 206.

CHICAGO

	Open	High	Low	Close
Wheat—				
July	236½	237⅝	236¼	237
September	239½	240	238⅞	239⅜
December	242½	243⅜	242½	243⅜
Corn—				
July	170½	171⅛	170⅜	171
September	170⅝	171¼	170⅝	171
December	163	163⅝	162⅞	163⅛
Oats—				
July	79⅝	79⅞	79¼	79⅞
September	81⅝	82	81⅝	81⅞
December	84⅝	85¼	84⅞	85
Rye—				
July	193½	194¾	192½	194⅛
September	184½	185	183⅞	184⅜
December	183¾	186	183⅞	185

London Market Steps Forward

LONDON, June 11 (Reuters).—Industrial share prices took another step forward today on the stock exchange.

Outstanding among textiles was Fine Spinners with a rise of 2s 6d at 40s on a dividend of 12½ per cent for the year. Other textiles improved.

Breweries, engineerings and electrical issues were buoyant, while a steady demand for government stocks lifted prices by ¼ to ⅜.

Among overseas issues Japanese bonds were weak.

A small trade in oils brought gains to the leaders. Mexican Eagles were firmer.

Mining sections were idle.

Stock Closings: Babcock & Wilcox, 82s 6d; Boots Pure Drug, 52s 3d; Canadian Pacific, $53½; Central Mining £2 7/32; Consolidated Gold Fields, 46s 1½d; Courtaulds, 50s 4½d; Hudson's Bay Company, 119s 6d; Imperial Chemical, 53s 6d; Imperial Tobacco, 104s 4½d; Metal Box, 58s 3d; Mexican Eagle, 23s 3d; Rand Mines, 142s 6d.

Bonds: British 2½ per cent Consols, £65¾; British 3½ per cent War Loans, £88¾; British Fundings "4's," 1960-90, £103 13/16.

East Kootenay Shows Profit

VANCOUVER, June 11 (CP)—East Kootenay Power Co. Ltd. today reported a net profit of $222,355 for the year ending March 31, 1951.

Gross revenue was $1,428,944, an increase of $126,133 over the preceding year. Operating expenses, at $723,125, were $3,594 lower.

President A. J. Nesbitt said in the annual report dividend payments would be deferred because of probable loss of contracts to supply power to two coal mining companies in Alberta and possible needed capital expenditure.

The report said depreciation reserve, at $1,383,639, "would not appear to be adequate."

Foreign Exchange

MONTREAL, June 11 (CP).—The American dollar today closed at 7 5/32 per cent premium to the Canadian dollar, up 3/32 from Friday's close. That is, it took $1.07 3/32 Canadian to buy $1 American.

The pound sterling was $3.00 1/16, up 5/16 from Friday.

LONDON (CP).—All is not fish in fishcakes here. The food standards committee has just recommended that the amount of fish in fishcakes be increased to 40 per cent.

Egg Market

To producer:

Grade "A" large	.59
Grade "A" medium	.57
Grade "A" pullets	.54
Grade "B"	.46

Wholesale:

Grade "A" large	.70
Grade "A" medium	.68
Grade "A" pullets	.65
Grade "B"	.55

WEST HOATHLY, Susex, England (CP).—Pals in the home of Mr. and Mrs. J. Cuff here are an owl, a cat and her kittens, a large mongrel dog and a tortoise. Toots, the owl, usually perches on the back of Jimmy, the tortoise.

Equals $3.25 a Share

H.B.C. Sales Profit Highest in 20 Years

A new record in sales and gross profit earned on trading was reported to the proprietors (shareholders) of the Hudson's Bay Company by the governor, Sir Patrick Ashley Cooper, in the company's 282nd annual report and accounts, released yesterday.

The profit on trading amounted to $8,000,000, the highest earned in the last 20 years, or $3.25 a share. Taxes outside the United Kingdom totaled $2,200,000 and U.K. taxes amounted to $3,000,000—a total of $5,200,000. Double taxation relief was $1,600,000, leaving a final tax charge against gross earnings of $3,600,000, the equivalent of $1.45 a share.

The net earnings on trading after the deductions for taxes and depreciation were $2,800,000, or $1.15 a share. The dividend on trading was 12% (35 cents a share before taxes) and on the land account 5% (15 cents a share), which is tax-free.

TOTAL ASSETS

The company showed total current assets of $50,229,000, an increase of nearly $10,000,000 over 1950. Fixed assets, less depreciation, amounted to $16,605,000. Current liabilities totaled $17,581,000, against $11,924,000 the year previous. The company's working capital now stands at $32,648,000, compared with $28,792,000 in 1950.

The report also dealt with the Hudson's Bay Oil and Gas Company Limited, an association between the Continental Oil Company of Delaware and the Hudson's Bay Company, in which Hudson's Bay holds a one-sixth interest, although voting shares are held equally.

Sir Patrick said that last year this company again expanded operations, and now holds under lease, reservation, or option 8,000,000 acres, including the Hudson's Bay Company's area of 4,300,00 acres. In addition the oil and gas company holds varying interests in 80 producing wells.

Has "P.O." made you a kill-joy?

Let's face it, man! There's no excuse for "P.O." (pipe odor). Switch to aromatic Holiday Pipe Mixture—with that delightful, un-bitterful, just-rightful aroma.

HOLIDAY smells good... smokes good!
"Stuart-Sold in Canada"

Get acquainted with-
FINER, SMOOTHER FLAVOUR!

This advertisement is not published or displayed by the Liquor Control Board or by the Government of British Columbia.

CALLOUSES
To relieve painful callouses, burning or tenderness on bottom of feet and remove callouses—get these thin, soothing, cushioning pads.
Dr. Scholl's Zino-pads

BRITISH COLUMBIA ELECTRIC COMPANY LIMITED

Cumulative Redeemable Preferred Shares

Notice to the holders of share warrants and to registered shareholders

NOTICE is hereby given that:
1. A dividend (Number 11) of $1.19 per share in Canadian currency has been declared on the 4¾% Cumulative Redeemable Preferred Shares for the three months ending June 30th, 1951.

The said dividend will be payable on or after July 3rd, 1951 in respect of the shares specified in any share warrant on presentation and delivery of dividend coupon No. 11 at any Branch of The Royal Bank of Canada in Canada.

The said dividend will be paid to registered holders of said shares who are of record at the close of business on June 15th, 1951, by cheque which will be mailed on June 30th, 1951, from the office of the Montreal Trust Company, Vancouver, B.C.

2. A dividend (Number 17) of $1.00 per share in Canadian currency has been declared on the 4% Cumulative Redeemable Preferred Shares for the three months ending June 30th, 1951.

The said dividend will be payable on or after July 3rd, 1951 in respect of the shares specified in any share warrant on presentation and delivery of dividend coupon No. 17 at any Branch of The Royal Bank of Canada in Canada.

The said dividend will be paid to registered holders of said shares who are of record at the close of business on June 15th, 1951, by cheque which will be mailed on June 30th, 1951, from the office of the Montreal Trust Company, Vancouver, B.C.

3. The Income Tax Act of the Dominion of Canada provides that a tax of 15% shall be imposed and deducted at the source on all dividends payable by Canadian debtors to non-residents of Canada. The tax will be deducted from all dividend cheques mailed to non-resident shareholders and The Royal Bank of Canada will deduct the tax when paying coupons to or for accounts of non-resident shareholders. Ownership Certificates (Form No. 600) must accompany all dividend coupons presented for payment by residents of Canada.

Shareholders resident in the United States are advised that a credit for the Canadian tax deducted at source is allowable against the tax shown on their United States Federal Income Tax return. In order to claim such credit the United States tax authorities require evidence of the deduction of said tax. For this purpose the Company's paying agents, Montreal Trust Company, 466 Howe Street, Vancouver, B.C., will, at the year end, mail to registered shareholders a Certificate of Tax Deduction covering the aggregate tax deducted from dividends paid during the calendar year. Bearers of Share Warrants, on the other hand, must complete Ownership Certificates (Form No. 601) in duplicate and the Bank cashing the coupons will endorse both copies with a Certificate relative to the deduction and payment of the tax and return one Certificate to the Shareholder. If Forms No. 601 are not available at local United States banks, they can be secured from any office of The Royal Bank of Canada.

Subject to Canadian Regulations affecting enemy aliens, non-residents of Canada may convert this Canadian dollar dividend into United States currency or such other foreign currencies as are permitted by the general regulations of the Canadian Foreign Exchange Control Board at the rate prevailing at time of presentation to a bank.

By Order of the Board,

J. A. BRICE, Secretary.

425 Carrall Street,
Vancouver, B.C.
May 31st, 1951.

IT HAPPENS EVERY SUMMER!

A wonderful weekend outdoors. But Monday: "O-h-h-h, my sunburn!"
Poison ivy, too, can spoil a happy holiday . . .
And painful, itching insect bites.

GET RELIEF TONIGHT!
Cool, soothing OLYMPENE takes the sting out of sunburn instantly and safely! It's antiseptic, heals as it soothes! Keep OLYMPENE always on hand for quick relief of insect bites . . . poison ivy . . . hot, itching feet . . . and other summer infections.

A Product of NORTHROP & LYMAN Est. 1854

Soothe ACHING BACK, ARMS, LEGS Tonight WITH...
The ANTISEPTIC Liniment OLYMPENE
TESTED AND APPROVED BY THE SPORTS COLLEGE
PHONE YOUR DRUGGIST He'll deliver! 4 oz. 75c 10 oz. 1.25

Gable to Star as Lancelot in New Version of "King Arthur"

HOLLYWOOD, June 11 (INS) Clark Gable, who has never liked costume pictures with the exception of "Gone With the Wind," has had a change of heart - and how! The king of M.G.M. ... Lancelot in "King Arthur and His Knights of the Round Table," with Al Lewin directing him in England.

How this came about is most interesting: As far back as when Irving Thalberg was boss at M.G.M., Al worked on a script of "King Arthur" with Talbut Jennings. Jennings scripted Clark's most successful "Mutiny on the Bounty." Then after Irvings death, Al and the script moved to Paramount.

Now Al, Henry Heningson, Z. Wayne Griffin and Clark have brought back the Jennings script and Dore Schary is expected to give his okay to Griffin's producing it in England.

Looks like two "Knights of the Round Table" coming up. I received a letter from Douglas Fairbanks jr. telling me he expects to start his version next spring.

* * *

ROLE FOR SANDERS

Ingrid Bergman has told her attorney, Greg Bautzer, that she and Rossellini want an American leading man for "Europe 51." If George Sanders finishes "Ivanhoe" in time, he will make the picture with Ingrid.

The Bergman movie will be made in Rome instead of Paris and Rossellini has indicated if he can get Sanders he will postpone the starting date until November.

* * *

TV BOOM

Walter Wanger, just back from New York, is most optimistic about Hollywood's future. He says there is a big boom heading our way because our town will be the center of great television activity.

"Think of all the ... said Walter, "when TV pictures are made and they can be used in foreign countries after they are televised."

I told Walter I had just talked to Howard Meighan, heads of C.B.S. television and radio departments, and he told me films would soon be a thing of the past.

"Our movies and TV will soon be made with a ... Meighan, who with his wife was ... with James ...

HOLLYWOOD SNAPSHOTS

Faye Emerson, in town briefly with her bridegroom, Skitch Henderson, asked her friends to a cocktail at the Beverly Hills Hotel Saturday. Since Faye left Los Angeles as Mrs. Elliott Roosevelt many things have happened: She has become TV's first lady, and she has married Skitch.

Talked to John Gunther and his pretty wife, who were dining in a party at Romanoff's with Arthur Hornblow, Mr. and Mrs. Billy Wilder, and Joan Harrison ... the ... picture is still in the talking stage.

June Haver and Jack Philbin were glimpsed dining quietly in one of the quieter places.

That's all today. See you tomorrow.

Blossom Tea Raises $125

The sum of $125 was raised at the annual Blossom Tea given by the Children's Ward Auxiliary on Saturday in the Nurses' Home at Royal Jubilee Hospital.

Pouring tea were Mrs. H. Anscomb, Mrs. H. Bowman, Mrs. ..., Mrs. P. George and Miss Kathleen Ag... Guests were received by ...

Mrs. Hope Sherratt accompanied by Mr. Malcolm Hamil...

... Misses Alberta White ... Vivian ... Sangmuetta ...

In charge of the candy ... Mrs. ... Misses M. ... Mrs. J. Worthington and Miss ...

WORD-A-DAY
By BACH

LETHAL
(lē'thal) adj. DEADLY, FATAL

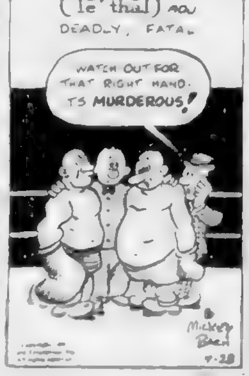

Amusements
ON THE SCREEN

Atlas — "The Damned Don't Cry," at 2.16, 5.44, 9.17, plus "Storm Warning."

Capitol — "A Yank in Korea," at 1.50, 3.48, 5.46, ...

Dominion — "On the Riviera," in Technicolor, at 1.00, 3.10, 5.15, 7.20, 9.30.

Fox — "Daytime Wife," plus "Johnny One-Eye," last complete show 8.15.

Oak Bay — "Sunset Boulevard" ...

Odeon — ...

Plaza — "Four Feathers" ...

Royal — "Father's Little Dividend," at 1.42, 3.41, ... 7.39, 9.42.

Tillicum — "It's a Great Feeling" ... in color. Gates open 7.30 p.m.

ALECIA TURMAN

... dancer, a pupil of the ... Clough Dance Academy, Alecia is studying Royal Academy ballet, acrobatic and tap dancing, recently passing Grade II Ballet. Alecia will be seen in "Stars ..." Tickets on sale at ... Music Store.

Culbertson On Bridge

One often hears the lame remark ... there is no need for guessing ... the following case is a typical illustration.

East dealer.

The bidding
East South West North

... not be blamed for carrying the six-spade call to the grand slam.

... saw that the diamond suit could ... for an extra ...

West discarded the three and ...

South cashed in the ace and nine of hearts.

East should have realized that his partner was trying to help him. West would not have discarded two hearts and kept one ... he would have let go the third ... East the "count." Thus East ...

TODAY and WEDNESDAY
"SUNSET BOULEVARD"
with GLORIA SWANSON
(Adult Entertainment)
OAK BAY
Our Family Theatre
Doors, 6.30

MAKE THIS 30 DAY TRIAL
GUARANTEE
Waterman's
New Improved longer lasting Ball Pointer.
AT ONLY $1.50
Complete with long-life cartridge
2 SIZES Standard length for men, "Pocket size" for men or women
5 COLORS Black, red, grey, blue or tan with gold color metal cap and band.
ACT NOW! BUY Waterman's
The only Ball Point Pen willing to Prove itself in your hand

Remember COLGATE
✓ Cleans your teeth
✓ Cleans your breath
✓ Helps prevent decay
COLGATE TOOTHBRUSHES
Guaranteed Nylon Bristles, special sizes, different colors for all the family.
Men's 35¢ Lady's 35¢ Child's 25¢

GIRLS
Enter Now for Beauty Contest
for the title of "MISS VANCOUVER ISLAND"
We Want a Contestant From Every Community on the Island
To be held at Sidney on June 27th on the occasion of
Sidney's Diamond Jubilee
ENTRIES CLOSE JUNE 20th
Get Your Entry in Early
Get All Particulars From
H. TOBIN, Secy., Rotary Club, Sidney, V.I.

NOW SHOWING!
FOUR FEATHERS in Technicolor
2 GREAT Hits
POWER DIVE
ARLEN and PARKER
PLAZA

ENDS TODAY
RIOTOUS AND ROMANCE-SPICED GAYETY
The intriguing answer to the question: WHAT HAVE SECRETARIES GOT THAT WIVES HAVEN'T?
TYRONE POWER LINDA DARNELL
Daytime Wife
WARREN WILLIAM BINNIE BARNES WENDY BARRIE JOAN DAVIS
A 20th Century-Fox Encore Triumph
—PLUS—
DAMON RUNYON'S "JOHNNY ONE-EYE"
Starring PAT O'BRIEN - WAYNE MORRIS
ADULT ENTERTAINMENT
HILLSIDE and QUADRA FOX

Bottled BEER
FREE DELIVERY
Phone G4179
25¢ per dozen paid for empties. Please have them ready when the driver calls.

TODAY and WEDNESDAY
Adult Entertainment Only
2 SENSATIONAL HITS!
JOAN CRAWFORD DAVID BRIAN "The Damned Don't Cry"
2ND FEATURE
GINGER ROGERS RONALD REAGAN DORIS DAY
"STORM WARNING"
30¢ ATLAS
A FAMOUS PLAYERS THEATRE

*The finest purchase On the shelf Returns your money To yourself
*Buy B.C. PRODUCTS

FOLKS ARE COMING FOR MILES AROUND TO ROAR AT THE FUNNIEST HIT IN TOWN!
"I just got through paying the bills for her wedding and now a BABY!"
TRACY'S BACK
SPENCER TRACY JOAN BENNETT ELIZABETH TAYLOR
Father's Little Dividend
Royal E 9711

NOW SHOWING!
OF THOSE HEADLINE
A YANK IN KOREA
starring LON McCALLISTER
A STORY OF GUYS IN THE WORLD'S HOT SPOT
CAPITOL

THE GREAT BIG SHOW
DANNY KAYE
GENE TIERNEY
CORINNE CALVET
On the Riviera
TECHNICOLOR
DOMINION 35¢

Tonight
Another Great All-Technicolor Show
"It's a Great Feeling"
With Dennis Morgan, Doris Day and Jack Carson
"Drums of India"
And There's Always a Cartoon, Too!
GATES OPEN AT 7.30
TILLICUM OUTDOOR THEATRE
Burnside at Tillicum

SWALLOW A Voids TABLET
Stop Breath & Body Odor
HEAD TO TOE PROTECTION
25¢ - 1.25
HEAD TO TOE PROTECTION

THE BIGGEST 'HORSE'-LAUGH since "The Chiltern Hundreds"
CECIL PARKER ANNE CRAWFORD in "tony draws a horse"
DEREK BOND BARBARA MURRAY with MERVYN JOHNS EDWARD RIGBY
J. ARTHUR RANK

2 TOP COMEDIES IN THE BEST BRITISH MANNER!
"Another deft and happily daft comedy from the makers of 'Passport to Pimlico' and 'Tight Little Island.'" —Newsweek
"A RUN for your MONEY"
Starring ALEC GUINNESS
DONALD HOUSTON - MOIRA LISTER
and introducing MEREDITH EDWARDS

TODAY ONLY! BILL MAULDIN'S "UP FRONT"
ODEON
STARTS WEDNESDAY

be ... Boots
Meloids
35¢ AT ALL DRUG STORES
Another Fine "Boots" Product

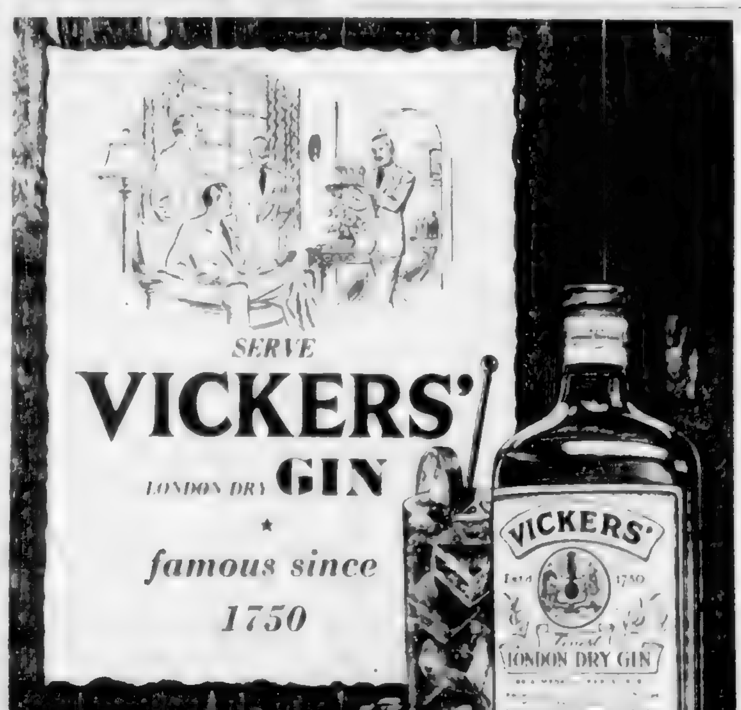
SERVE VICKERS' LONDON DRY GIN
famous since 1750
VICKERS' LONDON DRY GIN is distilled in Canada and distributed by Calvert Distillers (Canada) Limited
This advertisement is not published or displayed by the Liquor Control Board or by the Government of British Columbia.

Esquimalt Council Will Investigate Report of Owner's 'Private Beach'

Esquimalt council will investigate a report that a beach at the foot of Saxe Point has been declared "private beach" by a homeowner fronting the shore.

The matter arose out of a report by Councillor J. E. Carey on Esquimalt beach accesses and conditions. As chairman of the beaches and parks committee Councillor Carey was instructed to make the survey following recent Colonist articles on a possibility of Greater Victoria beaches.

In general Councillor Carey reported accesses within the Esquimalt municipality were adequate and even although the condition of some of the beaches themselves was not perfect.

His report stated that the Saxe Point beach had private signs at both ends.

"I would like the council to investigate this spot," Councillor Carey said. "I don't think people are right to bar people from the beach."

He recommended that certain work be done at the beach at the foot of Lampson Street to improve its condition and paintings be removed from trees.

Councillor G. R. Greenwood said he felt such matters were for the chairman of the municipality as long as approaches were clear.

Council voted to oppose the B.C. Telephone application to the Board of Transport Commissioners for an increase in rates.

Reeve A. I. Thomas recommended that the council go on record as opposing the increases in order that a more thorough investigation of the application may be forthcoming.

Councillor A. C. Wurtele said he objected to registering a vote against the increase when he did not know what he was opposing.

Municipal Clerk J. W. Allan gave a brief analysis compiled from the B.C. Telephone brief showing what the increases would mean to business and residential users. The analysis indicated that private and business rates would jump about 12½ per cent if the application is approved.

Mr. Allan was requested to write the board advising it of the council's feeling.

The council endorsed the appointment by the town planning commission of S. Shawcross as Esquimalt representative to the proposed regional planning board "if and when it is formed."

Bids of $400 by two separate parties for three lots at Colville Road and Condor Avenue were rejected. After further study is made of types of buildings planned for the lots.

Sale of a lot on Admiralty Road to H. L. Reed for $75 was approved with one dissenting vote.

Councillor James Bryant said he was not against selling of the property by the municipality, but against the extremely low price. The assessed value of the lot is $400.

Keep Free FROM HAY FEVER this Summer and Fall By Taking Jantigen "E" Dissolved Oral Vaccine

It pays to shop at EATON'S

• LARGE ASSORTMENTS • BEST ALL-ROUND VALUES
• GOODS SATISFACTORY OR MONEY REFUNDED

It's EATON'S for Assortment

The Quality You Want To Buy at the Price You Want to Pay!

Carving Sets

They say variety is the spice of life. At EATON'S we think variety makes it easier for you to buy wisely and well. Whatever you need, whether it's a tooth brush or a washing machine, we try to give you a wide selection in every price range.

For instance . . . when you buy your new carving set, you may choose from 36 different sets. They are all beautifully made and balanced, all in the finest quality Sheffield stainless steel (and most of them are boxed). The prices range from

2-piece set **6.95** 8-piece set **34.50**

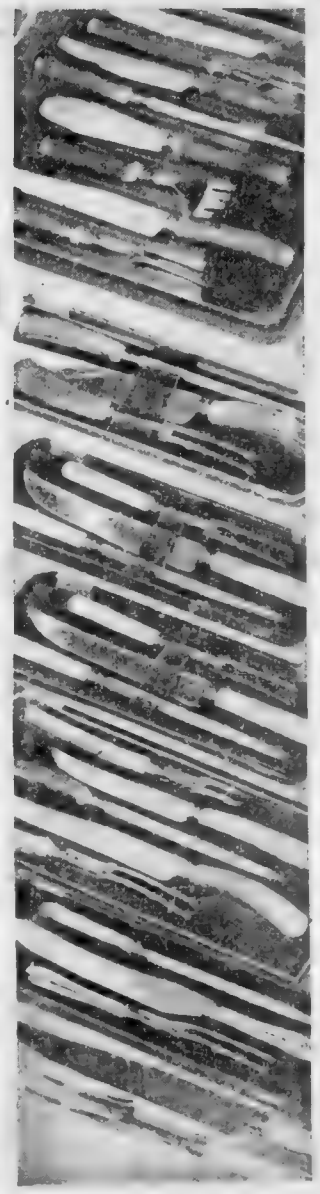

Stag Handle Set with bread knife, fork and knife for meat, fork and fine one steel. 8 pieces. **34.50**

Stag Handle Set with meat knife and fork, sharpening steel. 3 pieces. **9.95**

Nylonite Set with meat knife and fork, sharpening steel. 3 pieces. **7.95**

Nylonite Set with meat knife and fork. 2 pieces. **11.95**

Stag Handle Set with sharpening steel, meat knife and fork, fowl knife and fork. 5 pieces. **18.75**

All Steel Set with meat knife and fork, sharpening steel. 3 pieces. **15.00**

Nylonite Set with meat knife and fork. 2 pieces. **6.95**

DIAL E 4141 Ask for the Order Line

Of Particular Interest to Visitors

Books About British Columbia

You'll enjoy your trip to British Columbia all the more with a knowledge of the history and geography of the province—you'll know better which places to visit, which will interest you most among the many fascinating spots listed in the guide-books. And what better memento of your trip than a book—to bring back to life the happy hours you spent in Canada's Evergreen Playground?

A wide selection is yours in EATON'S Book Department — we list a representative few below.

"The Fraser" By Bruce Hutchison. The fascinating story of a great river of British Columbia . . . from its source in the Rocky Mountains to the heart of the province. 4.50

"Milestones On The Mighty Fraser" By C. P. Lyons. The story of the famous Pacific Great Eastern Railway, from the heart of British Columbia. 3.50

"British Columbia" By T. A. Rickard. A comprehensive history of the province, from the early days. 3.50

"This Is Vancouver Island" A booklet of text and photographs of interest to all visitors. 50c

The Roderick Haig-Brown Books about forest life and streams.

"Fisherman's Spring" 3.00
"The Western Angler" 6.00
"A River Never Sleeps" 6.00
"Measure Of The Year" 3.50
"Return To The River" 69c
"Tales Of Conflict" by E. A. McMorran 2.50

"The Golden Pine Cone" By Catherine Anthony Clark. A story for young people, with a British Columbian background . . . a fresh original tale to charm the young readers. 2.75

"Elizabeth" by Dorothy Desparois. A very [illegible] of a woman of great courage, who [illegible] the cost of her choice. 3.00

"Esquimalt, Place Of Shoaling Waters" by [illegible] of Esquimalt and its history. 1.50

"Island Trails" By E. M. Carrington. A [illegible] Vancouver Island. 50c

"Driftwood Valley" By [illegible] With illustrations. 5.75

The Peggy Cort Books. Four books by our artist of Canadian scenes.

"Klee Wyck" 2.50
"House Of All Sorts" 3.00
"The Book Of Small" 2.50
"Legends Of Vancouver" by Pauline Johnson. 2.00

"The Unknown Mountain" By [illegible] ing of Mount Waddington. 5.00

EATON'S—BOOKS LOWER MAIN FLOOR

Invisible

'Playtex' Girdles

Now you can be as slim, as supple, as flat-hipped as you want to be and still feel as if you weren't wearing a girdle at all. Discover the secret of "Playtex"—the girdle that trims without [illegible] complete freedom of action.

Made of free-grown liquid latex, "Playtex" feels like a second skin and it washes and dries as quickly. Truly a marvel . . . since it hasn't a single seam-stitch or bone. It's absolutely invisible even under the most clinging fashions. Sizes extra-small, small, medium and large.

Playtex Living Pantie Girdle, each **5.29**
With garters, each **5.98**
Playtex Pink-Ice Pantie Girdle with garters or regular Garter Girdle, each **6.98**

EATON'S—NOTIONS, MAIN AND LOWER MAIN FLOORS

EATON'S Brings to Victoria Elizabeth Arden's

Spun-Cream Permanent Wave

Product of Miss Arden's genius, it is the one permanent wave for home use with oil actually spun into the curling lotion, so that you, too, can have that silky, natural-looking wave.

To advise you on the care of your hair, and to show you the professional results you can achieve at home with this new departure in home permanents, Miss Chelsea Fellows, Elizabeth Arden's own special representative, will be in EATON'S Toiletries Section Tuesday, June 12. Be sure to consult her.

EATON'S—TOILETRIES, MAIN FLOOR

QUALITY FOODS

Selling Tuesday and Wednesday

Minced Round Steak	lb.	89c
Hamburger Fresh	lb.	62c
Little Pig Sausage	lb.	58c
Stew Beef Lean	lb.	76c
Veal Loaf Sliced	½ lb.	28c
Cole Slaw	lb.	33c

EATON'S—MEATS, LOWER MAIN FLOOR

Due to Numerous Requests, the

Symphony Box Office

at EATON'S Music Centre will remain open until June 16th. There are still a few choice seats available and by taking advantage of EATON'S Symphony Lay-Away Plan you'll have your tickets paid for before the season opens.

For full details visit EATON'S Music Centre, or call E 4141, local 117.

New

Fluid Cloudsilk

by CHEN YU!

an utterly new kind of complexion magic foundation, powder, conditioning lotion, all in one "moisturized" . . . it's actually good for your skin

Discovered . . . a new way to condition your skin [illegible] 1.50

EATON'S—TOILETRIES, MAIN FLOOR

The EATON GUARANTEE "Goods Satisfactory or Money Refunded" T. EATON Co. BRITISH COLUMBIA LIMITED

LOCAL NEWS

The Daily Colonist.

(ESTABLISHED 1858)

COLONIST TELEPHONES
All Departments ... E 4111
AFTER 11:30 P.M. AND BEFORE 8:00 A.M.
News Desk ... E 4509 Sports ... E 7000
Reporters ... E 8309 Circulation Room E 0725

NO. 153—NINETY-THIRD YEAR | VICTORIA, BRITISH COLUMBIA, TUESDAY, JUNE 12, 1951 | SECOND NEWS SECTION

Councillors Argue Over Dump Threat

Opinions flew thick and heavy at last night's Esquimalt [illegible] Councillors called it everything from "a rumpus about nothing" to "a menace to people's health."

A delegation of Transfer area residents, first to complain of the garbage dump [illegible]

[illegible]

SAW NO RATS

[illegible]

RAT HAVEN

[illegible] problems. If there [illegible] where [illegible]

He asked if the council proposed to do anything about the situation.

"If not, the council [illegible] last we'll hear about it."

There was no motion arising out of discussion. [illegible]

Commission Members Announced

[illegible]

NO PERMISSION SEEN

[illegible] December 31, 1951.

Rites for Priest To Be Sung By Bishop Hill

[illegible]

Interment will be in the Royal Oak Burial Park.

Surviving is a brother in [illegible]

Electricians Granted Wage Boosts

Wage boosts for Victoria and Up-Island electrical workers of Victoria and Vancouver locals were announced [illegible]

Victoria local [illegible] at September 1, he said.

$2 PER HOUR RATE

Other workers [illegible] effective October 1. [illegible]

The wage boost affects [illegible] electrical workers at [illegible] and Harmac construction [illegible]

Victoria Woman Given Citation

PORT ALBERNI, June 11.—A citation and meritorious medal were received by Mrs. F. Swan [illegible]

New Vessel One of Which Nanaimo Can Be Proud

Here's Ss. Princess of Nanaimo, pictured yesterday morning as she neared Esquimalt to complete more than 9,000-mile journey from her building place in Scotland. Ship was designed especially for service between Nanaimo and Vancouver, and will enter that service June 27.

Capt. O. J. Williams, manager of C.P.R.'s B.C. Coast Steamship Service, left, was among first to greet Capt. G. A. Thomson, Sidney, when new "Princess" arrived. He is highly pleased with operation and general performance of new vessel. Speed from Scotland averaged 18 knots.

New Princess Ship Arrives in Victoria

Nanaimo will be proud of the ship she was named for [illegible]

Designed especially for service between the Up-Island city and Vancouver, the Princess of Nanaimo arrived in Victoria yesterday, coming direct from Scotland.

[illegible]

GOOD TRIP

[illegible]

[illegible] new homes in this province.

SAILS JUNE 25

[illegible] their ship. The following day she will be at Vancouver for a [illegible]

NO SOFTWOOD

[illegible]

RECORD RUN

The new Princess passed through the Panama Canal in what is believed to be a record [illegible]

[illegible] to long adjustable wharf ramps.

The ship is air conditioned [illegible]

[illegible] as it arrived here yesterday.

Vote by Seamen on Wages May Again Cut Off Island

Whether Vancouver Island will again be without steamship service to the mainland due to strike action will be known this week, S.I.U. officials said in Vancouver yesterday.

Seafarers International Union 800 members will have completed their vote on a pay boost offer by Canadian Pacific, Canadian National and Union Steamship lines, probably by today, Dick Deely, union agent said.

The offer is $[illegible] monthly and overtime rates of $1 per hour [illegible]

[illegible] weeks.

City to Tighten Check on Meters

—AROUND TOWN—

Stiffer patroling of downtown parking meters is in store for the city's motoring public.

City council's public works committee next week will devote an entire meeting to a study of City Manager C. C. Wyatt's report on parking meters, Acting Mayor Dr. J. D. Hunter said yesterday.

If Mr. Wyatt's recommendations are implemented the daily "take" from parking meters will be increased to 25 cents a meter from the present 20 cents. This would result in a $21,000 increase in gross parking meter revenue.

[illegible]

TO STUDY BYLAW

The city's amended zoning bylaw will be studied by City Hall department heads at a meeting Friday afternoon, City manager C. C. Wyatt said yesterday.

The department heads, who administer the bylaw, will study the new draft thoroughly, Mr. Wyatt said.

The proposed bylaw has been the subject of considerable study recently by the town planning commission, and especially by J. H. Doughty-Davies, director of regional planning division, department of Municipal Affairs. He was hired to revise the original zoning plan, which he framed 25 years ago.

DRIVER REMANDED

William J. [illegible], 2013 Oak Bay Avenue [illegible]

He was remanded to Wednesday for trial.

Alderman-elect Arthur Dowell will be sworn into office at 10:30 a.m. Wednesday in the City Hall council chambers.

The ceremony will be conducted by City Clerk Frank Hunter. Acting Mayor Dr. J. D. Hunter and several aldermen will attend.

Mr. Dowell was elected last Thursday in one of the lightest votes in the city's history. It was his first attempt to win public office. He is president and owner of Dowell's Cartage and Storage Ltd.

The new alderman's first council meeting will be June 19.

CAR OVERTURNS

An estimated $500 damage was caused [illegible]

NEW COURTS

[illegible]

PLAN OPEN HOUSE

[illegible]

NEED BERRY PICKERS

Berry pickers are needed immediately for farms in Saanich and Gordon Head districts, the Dominion-Provincial Farm Labor Service reported yesterday.

Warm weather has advanced the picking season over that of last year, officials said, with the result that many adult pickers are required to take the place of students who were available last year.

It was stressed that persons wishing to register for immediate work should report to the Broughton Street office at 9 a.m. Reduced transportation fares are available on regular buses with special buses to be added when the picking season is at its best, officials said.

PLAN ELECTRICAL CLASSES

[illegible]

SUFFERS HEAD GASH

[illegible]

VOKES TO VISIT CITY

[illegible]

STUDY POSITION

The city's position in relation to [illegible] of the Local Improvement Act is being studied by City Manager C. C. Wyatt and T. P. O'Grady, assistant city solicitor.

[illegible]

Scholarship Winners Announced

[illegible]

Western Star Here For Holiday

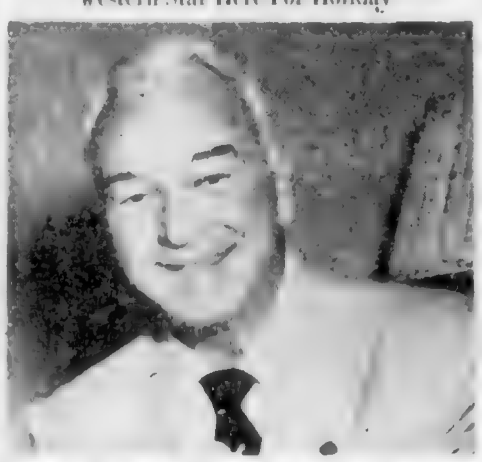

William "Hopalong Cassidy" Boyd and wife Grace, arrived here yesterday for a seven-day holiday prior to taking a trip to Alaska next week from the mainland. Hoppy left his six-guns at home in Hollywood, but 400 newspaper carrier boys from Portland cornered him on the Seattle boat for autographs and Victoria fans spotted him the minute he landed here.—Colonist photo.

Actor Holidays Here

Tough Varmints Routed, Hoppy Does the Dishes

By RON BAIRD

[illegible]

"[illegible] relaxing," added William "Hopalong Cassidy" Boyd [illegible]

NO GUITARS

[illegible]

Condition Of Girl Said Good

Condition of Sylvia Eagle, 16, Ganges, Salt Spring Island, was reported "good" by St. Joseph's Hospital officials yesterday.

Suffering from a ruptured appendix she was rushed to hospital Sunday by plane. Pilot William Sylvester landed the B.C. Airlines craft at Patricia Bay airport. The girl was then transferred to a waiting Victoria Ambulance Service car and rushed to hospital.

Food Costs in for More Increases, Report Jobbers; Margarine Alone Bucks Trend With Two-Cent Drop

By W. T. GALT
Colonist Business Editor

The cost-of-eating barometer is beginning another upward [illegible] city jobbers report with only margarine dragging its feet by shedding two cents a pound.

Eggs, meat and tomatoes will all cost a bit more this week. There is no change in butter prices.

And thrifty housewives will stock up on a couple of weeks' supply of new potatoes.

Jobbers say potato prices here soon will duplicate the recent $15 a ton jump in California. On top of that, a 37½-cent duty will be clamped on imported potatoes Friday.

Local potatoes may fill the gap in two weeks time.

[illegible]

Beef prices inched up another cent a pound this week and Vancouver reports that they will [illegible] four or five cents a pound in the next few weeks [illegible] at least one basket among Victoria jobbers.

Jobbers say beef will be scarce [illegible]

[illegible] for a heavy beef price jump in Canada.

But at least one city beef wholesaler thinks that there will be no market in Canada for beef if it climbs much higher. He believes that it will hold at present levels in spite of the shortage.

Tomatoes jumped $1 a case this week [illegible] about 15 cents a pound on retail produce stalls.

Jobbers say the high tomato price [illegible]

[illegible]

Strawberry prices between 25 to 30 cents a basket are about as low as they will get this year, dealers say.

But they add that it is not the best time to buy for preserving yet. Supplies are expected to stay good for about two weeks.

[illegible]

First apricots and grapes of the season arrived in Victoria [illegible]

Wedding in Chapel Of Eastern School

SOCIAL AND PERSONAL

Leaves for Old Country

* * *

Small Afternoon Party

* * *

Party at Maple Bay

* * *

Visitor From Yorkton

* * *

Return From East

Annual S.P.C.A. Garden Party on Wednesday

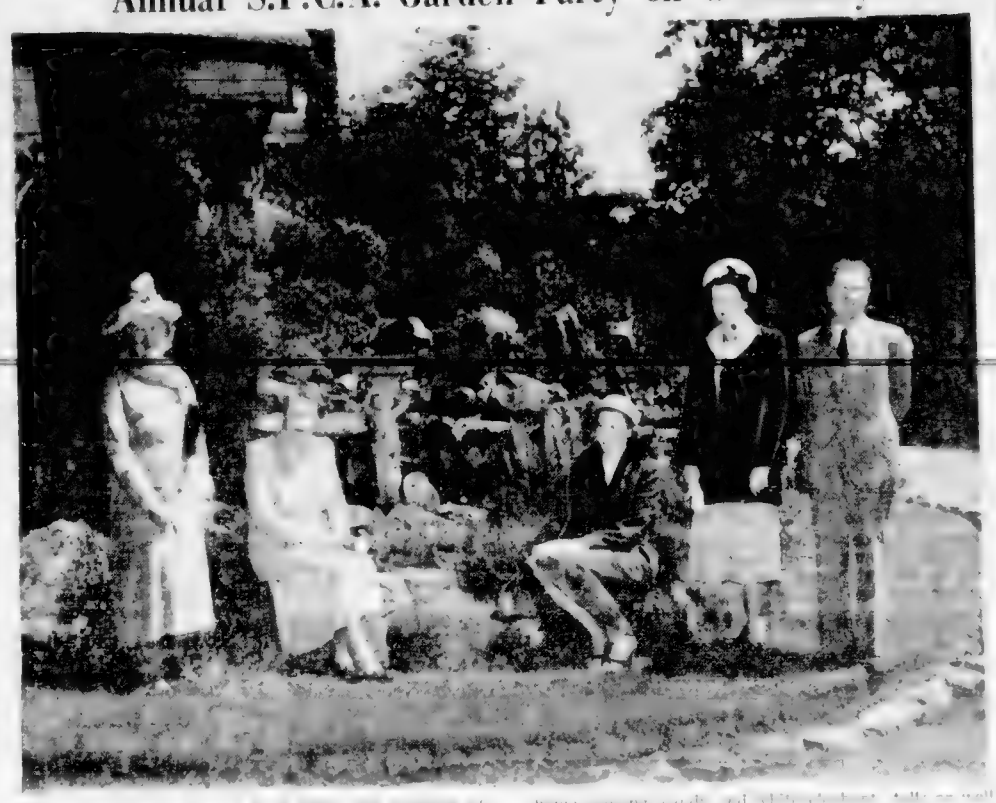

Shirley Saggers Wins B. and P. Scholarship

GUEST SPEAKERS

Five meetings were reported by recording secretary Miss Frances

dresses

Mary Jones

531 Fort St.

Newlyweds Mr. and Mrs. Yole Honeymoon in San Francisco

Send Food—

Navy League Chapter I.O.D.E. met recently with Mrs. R. Shanks

For Smooth, Youthful Skin
NEW PALMOLIVE
It's MILD!

PALMOLIVE

Smart Young Women say PALMOLIVE-It's MILD!

Courtenay, Victoria, Share Interest In Saunders-Shields Wedding Rites

COMPARE HEINZ BIG 13 oz BOTTLE WITH OTHER BRANDS!

Hudson's Bay Company

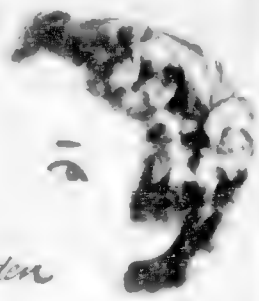

Elizabeth Arden

Your Colour Is Your Fortune

A Permanent of Lasting Beauty For That Desired Natural Look

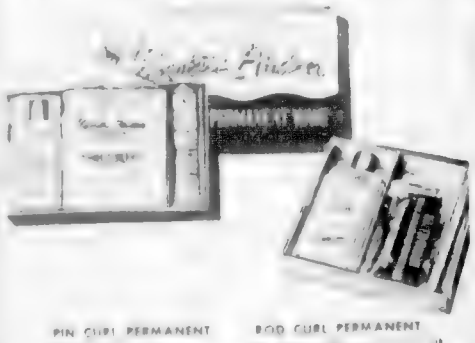

PIN CURL PERMANENT

ROD CURL PERMANENT

Floor

IT'S FROM BIRKS—FOR THE BRIDE

B·B

Birks Sterling

BIRKS Giftshop

BIRKS

ZERO SOAP
Will Not Shrink Woollens

THE BEEHIVE · 613 Fort St.

Quiet Rites Solemnized

INDELIBLE—BUT NEVER DULL!

Du Barry
The Original Indelible
LIPSTICK

DU BARRY TREASURE STICK

PATENTED CAPLON CASE

$1.75 Refill 75c

Richard Hudnut

TORONTO · NEW YORK

MILLINERY MAGIC

Minnie Beveridge

MILLINERY

Junior Auxiliary Plans Silver Tea

Bride Colleen Morris Wears Gown of Velvaray Organdy

Mr. and Mrs. G. D. Hawthorne Make New Home in Vancouver

GET THIS LOVELY Baby Spoon AT NEARLY 1/2 PRICE

YOURS FOR 3 AYLMER BABY FOOD LABELS & 25c

THE HAPPY, HEALTHY QUADS THRIVE ON AYLMER BABY FOODS

TURN YOUR OLD GOLD INTO CASH
K. A. McLeod Co. Ltd.
(THE OLD GOLD SHOP)
Now Located at 1111 Douglas

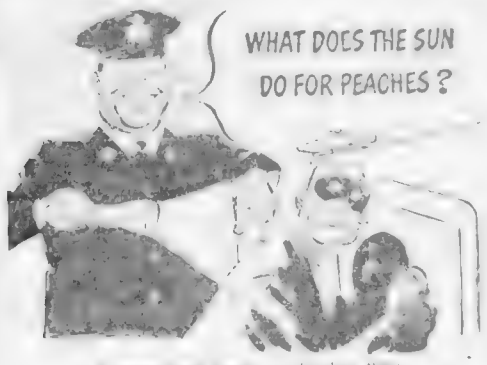

It makes them sweet ... develops their natural juicy goodness.
That's ...

A Low-Cost Meal

Serves 2 or 3

SUGAROASTING MAKES GRAPE-NUTS FLAKES the 2 BONUS CEREAL

COLONIST WANT ADS

The RITZ
A COMPLETE CHOICE OF WELL-APPOINTED AND FULLY SERVICED APARTMENTS AND HOTEL ROOMS at MODERATE RATES
Jack Crane Manager
VANCOUVER B.C.

ONE TABLESPOONFUL

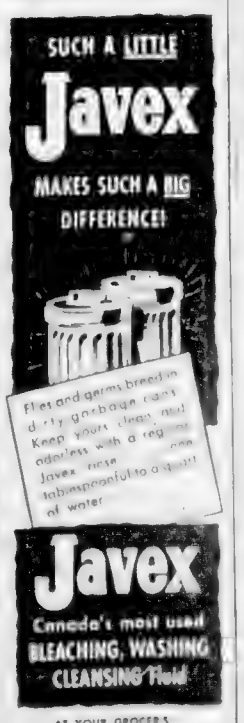

AT YOUR GROCER'S IN 4 CONVENIENT SIZES

Now You Can Buy
Embassy Napkins

They're waiting for you at your nearest store ... lovely dinner-size EMBASSY NAPKINS ... the same soft linen-textured napkins you've admired in distinctive restaurants.

You'll be proud to use them in your home for they're snowy white and beautifully embossed ... and for taste they're made from three thicknesses of soft absorbent tissue ... they drape and fold like fine linen. Truly the perfect napkin for gracious dining and entertaining.

40 napkins to a package ... each one a laundry saving!

And for Breakfast Lunch — tea — me
Be sure you choose dainty embossed Nook Naps
Nook-Naps PAPER NAPKINS

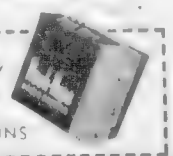

The Manager and Staff of
The BANK OF TORONTO, Main Victoria Branch
cordially invite you to attend
the official opening of the
new building
at
YATES & BROAD STREETS

June 14th and June 15th, 1951, from 7:30 until 9:30 P.M.

THE BANK OF TORONTO
Incorporated 1855

Colonist Want Ads for Results
Open 8 A.M. to 8 P.M.

COLONIST CLASSIFIED WANT ADS

Call Empire 4111 for
Colonist Classified

The Daily Colonist

CLASSIFIED RATES

Replies to private box numbers may be addressed to them in the care of the offices of Victoria Press Ltd., at 1216 Broad Street.

1 BIRTHS

2 ENGAGEMENTS

4 DEATHS

4a DEATHS

5 CARDS OF THANKS

6 MEMORIAMS

7 FUNERAL DIRECTORS

HAYWARDS

MANDERS LTD

EMPIRE 7511

THE MOSS FUNERAL HOME

8 FLORISTS

BROWN'S

9 MONUMENTAL WORKS

MCPTIMERS MONUMENTAL WORKS LTD

10 ANNOUNCEMENTS

11 COMING EVENTS

12 LOST AND FOUND

13 WANTED—MALE HELP

13a SALESMEN AND AGENTS

13b HELP WANTED—MALE AND FEMALE

14 WANTED—FEMALE HELP

15 TEACHERS WANTED

16 SITUATIONS WANTED—MALE

17 SITUATIONS WANTED—FEMALE

18 BUSINESS SERVICES

19 BUSINESS SERVICES

Complete Radio Programs for Tuesday

Information on radio programs is supplied by the individual stations. The Colonist prints programs, corrections and changes as submitted and does not assume responsibility for inaccurate listings.

CJVI—800 kc. | CKDA—[illegible] | CJDC—1120 kc. | KIRO—710 kc. | KOMO—1000 kc. | KJR—950 kc. | KVI—570 kc. | CJOB [illegible] kc. | [illegible]

Television for Tuesday

STATION KING TV SEATTLE

COPLEY BROS.

EVANS COLEMAN & JOHNSON BROS. LTD.

BRICKLAYERS

CABINET WORK

CARPENTERS

CONTRACTORS

DRESS & BOYLES

ELECTRICIANS

ELECTRICAL REPAIRS

FLOORING AND FLOOR SANDING

FLOOR FINISHING

FLOOR POLISHING

19 BUSINESS SERVICES

GARDENING

ACREAGE AND GARDENS PLOUGHED disced or rotavated with new Rototiller. Also excavate and cart. B. L. Jewkes E 5115

A GARDEN ROTARY Tilling, post hole digging, lawns and garden. Prices reasonable. Hedges and grass cut. Garden 1291

ACREAGE, garden lots ploughed, rotavating, excavating, basements, driveways. Ford tractor. Reasonable. B 1677

ACREAGE, GARDENS OR LOTS ploughed, disced, rotavating and excavating. E. P. Fiske, 2561 Yates. E 5542

ALL ROTOTILLING PROMPT SERVICE Bill Meadows Computer 198

ALL KINDS OF HEDGES TRIMMED Ha. E 5349

A BETTER GARDEN WHEN Rototilled. Prompt service. E 7016

ALL DANGEROUS TREES REMOVED also stumps. Cheap rate. E 4[illegible]

FOR EXPERIENCED GARDENING phone Garden Service to [illegible] pruning, lawns, edging, etc. Professional work. Lowest rates. [illegible]

GARDENS OR FIELDS Rototilled, disced, harrowed. Ford equipment. Also Beco [illegible]

HAY CUTTING TAILOR [illegible] blades for mower. Ford tractor. D. Martin [illegible]

PRUNING 30 YEARS EXPERIENCE Okanagan Valley [illegible]

POWER CHAIN SAW DANGEROUS trees odd jobs. E 5472

RELIABLE EXPERIENCED [illegible] Cowichan 1 5 P

STANLEY HUNT TRACTOR [illegible] ploughing, harrowing. Ford Ferguson. E 2298

TOP OR REMOVE DANGEROUS [illegible] limbs. Veteran. Raising. B 1668

TROPPING, PRUNING [illegible] A AND A CHENEY [illegible]

A Complete Tree Service
SCIENTIFIC PRUNING AND REMOVAL DANGEROUS TREES REMOVED. GET OUR LAWNS DE-WEEDED
Charles A. Cowie
B 1676 B 2065 EVENING

HAIRDRESSERS

ALL TYPES OF [illegible] Cold waves [illegible] less permanents. 712 View. Vigor [illegible] B 1118

ACT NOW FOR YOUR [illegible] Mrs. Rae [illegible]

DOMINION [illegible] Dominion [illegible]

MADOR [illegible] Beauty [illegible]

NEW PERMANENT [illegible] Room [illegible]

SPECIAL [illegible] cutting [illegible] Kings [illegible]

TRU-ART BEAUTY SALON PERMANENTS [illegible] Mary Olson. 1034 Fort Street. E 6274

TWO FOR ONE [illegible] France Beauty Salon [illegible]

KEY CUTTING

GOOD RELIABLE [illegible] Duplicate keys [illegible] Bandora Avenue

KEYS CUT LOCKS [illegible] Lawn [illegible] Prices Key Shop [illegible]

LAWN MOWER SERVICE

A1 LAWN MOWER SHARPENING A. N. Johnson [illegible] General sharpening. Motors [illegible] of parking space available

A BETTER SHARPENING [illegible] RIVERS [illegible]

LAWN MOWERS SHARPENED [illegible] Key Shop [illegible]

LIGHTER AND SHAVER REPAIRS

LOUGHERS REPAIRED [illegible]

MOVING AND STORAGE

AERO SERVICE [illegible] E 6101

PAINTERS AND DECORATORS

ACME DECORATORS PAPERHANGERS [illegible] Harvey 7 [illegible]

B 4130 HOUSE PAINTING [illegible]

C. T. LONGMAN DECORATOR [illegible] estimates [illegible]

CALL BOBBY A. SUPPLY [illegible] Noble Heaven 5470

CALL [illegible] spraying, painting and [illegible]

EXPERT PAPERHANGING [illegible] from $10

GEO. E. GOODMAN PAINTING [illegible]

EMPIRE [illegible]

PAPERHANGING PAINTING [illegible]

PLASTERING AND CEILING REPAIRS Smale Bros. F 7222

WEBB & [illegible] PAPERHANGING [illegible]

A COMPLETE DECORATING SERVICE
BRUSH [illegible]
PAPERHANGING
TEXTURE [illegible]
STEAM CLEANING
"SAFEWAY" SCAFFOLD [illegible]
Free Estimates [illegible]
CLARK [illegible]
Painting [illegible]
872 Pandora Avenue

$10 UP, ROOMS PAINTED, FREE ESTIMATES. Upstairs D. Brown [illegible]

$10 UP ROOMS [illegible] guaranteed [illegible]

PLUMBING AND HEATING

ARMY NAVY PLUMBING [illegible] install gas or oil [illegible] Heaters also [illegible]

EMPIRE PLUMBING [illegible] Empire 9115 706 Kings Road

FURNACE REPAIRS AND [illegible] Guaranteed work. [illegible]

McCLARY FURNACES [illegible] conditioning. Metal sheet work. 2810 Douglas Street. E 3913

REMODEL PLUMBING [illegible] OUR PRICES [illegible] On [illegible] PAULINS [illegible] 1251 Government [illegible]

Are Plumbing & Heating
Repairs Contracts [illegible]
Harry Smith [illegible]
B 5840

BIRTWISTLE & GREENWOOD
PLUMBING HEATING
Phone Us Now for an Estimate on [illegible] Ing and Installing Your New [illegible] the Automatic Water Storage [illegible]

RADIO REPAIRS

AUTO RADIO SERVICE [illegible] Auto Radio. 771 Pandora Avenue

NO SET IS BETTER THAN THE SERVICE BEHIND IT
[illegible] check your portable and car radios now
B.C. SOUND & RADIO SERVICE
831 FORT STREET E 4711

18 BUSINESS SERVICES

EXPERT RADIO REPAIRS [illegible]

RADIO REPAIRS
[illegible]
FLETCHER BROS. - G 0561

FOR EXPERT RADIO AND ELECTRICAL REPAIRS
AA & AA

ROOFING AND INSULATION

[illegible]

VICTORIA ROOFING & INSULATION CO
[illegible] PHONE B 2111

10 YEARS OR TO INSULATE
[illegible]
FARROW-DUNCTON LTD

SASH AND DOORS

[illegible]

SHOWCARDS

[illegible]

VENETIAN BLINDS

[illegible]

WASHING MACHINE SERVICE

M. & M.

WINDOW CLEANING

ACME WINDOW CLEANING
E 7011

20 PROFESSIONAL SERVICES

ACCOUNTANTS

[illegible]

CONVALESCENT HOMES

[illegible]

CHIROPRACTORS

[illegible]

MASSAGE

[illegible]

OSTEOPATHIC PHYSICIANS

[illegible]

PATENT ATTORNEYS

[illegible]

21 PERSONAL

[illegible]

21a BUSINESS PERSONALS

[illegible]

21a BUSINESS PERSONALS

[illegible]

TELEPHONE ANSWERING SERVICE OF VICTORIA
[illegible] Regina 4246

WICKER PICNIC BASKETS
[illegible]
THE ORIENT

LUGGAGE AND LEATHER REPAIRS
[illegible]
NORRIS LEATHER GOODS

WHAT IS SACA-PELO?
[illegible]
PACIFIC GLASS LTD
[illegible]

23 EDUCATION

[illegible]

23a SCHOOLS AND COLLEGES

[illegible]

24 MUSIC

[illegible]

25 DANCING

[illegible]

27 FUEL

[illegible]

27 FUEL

[illegible]

$6

[illegible]

28 ARTICLES FOR SALE

28a BUILDING SUPPLIES

[illegible]

27 FUEL

[illegible]

SPECIAL! SPECIAL!
$2.50
$2.50
EMPIRE FUEL LTD
[illegible]

DRY LAND SAWDUST
[illegible]
"MORE HEAT FOR LESS"

ATOM LUMBER COMPANY
[illegible]

$9.50
$9.50
$5.00

[illegible]

$9

$2.00 CORD
CEDAR MILLWOOD
HARKNETT FUEL

ACME FUEL

[illegible]

28a BUILDING SUPPLIES

[illegible]

STEWART & HUDSON
LIMITED
[illegible]

ONE WEEK SPECIALS
[illegible]

GARDEN STAKES

SAVE $50 ON YOUR ROOF

SAVE MONEY ON PAINTING

[illegible] SERVICE AND [illegible]

STEWART & HUDSON

MOORE WHITTINGTON LUMBER CO. LTD.
[illegible]
BRANDRAM HENDERSON PAINTS
[illegible]

MOORE WHITTINGTON LUMBER CO. LTD.
[illegible]

FREE DELIVERY
THREE DAYS ONLY. All orders over 1,000 [illegible] within three miles of city limits and just a nominal charge beyond.

ATOM LUMBER CO
FROM PRODUCER TO YOU
[illegible]

FENCING FOR LESS
SAANICH LUMBER YARDS LIMITED
[illegible]

VALUE FOR YOUR BUILDING DOLLAR
SIDNEY ECONOMY FENCES
[illegible]

SIDNEY LUMBER LIMITED
[illegible]

28a BUILDING SUPPLIES

CHOOSE YOUR WALLBOARDS FROM THIS LIST
[illegible]

Victoria Retail Lumber Yard Ltd
[illegible]

ATTENTION
[illegible]

STEEL SASH
[illegible]

SUN RAY PRODUCTS LTD
[illegible]

BUILDERS SASH & DOOR LTD
[illegible]

BUILDERS SASH & DOORS
[illegible]

EVANS COLEMAN & JOHNSON BROS. LTD
[illegible]

EVANS COLEMAN & JOHNSON BROS. LTD
[illegible]

SOME HARD TO GET ITEMS
[illegible]

DRYSDALE'S
[illegible]

SPECIAL ON TILE
Lino asphalt
[illegible]

[illegible] & [illegible] LTD
[illegible]

FLOOR TILE ASPHALT TILE
[illegible]

28d FURNITURE

[illegible]

28d FURNITURE

[illegible]

6

USED FURNITURE
[illegible]
TRADE IN DEPARTMENT
[illegible]

HOME FURNITURE CO.
[illegible]

BUY, TRADE OR SELL
[illegible]

HOLMAN & CANNON
[illegible]

3 ROOMS OF FURNITURE
For $879.00
[illegible]

TAYLOR'S
[illegible] COMPANY
[illegible] TO VIEW
[illegible]

[illegible] CO.
[illegible]

28e MUSICAL INSTRUMENTS

[illegible]

28f RADIOS AND TELEVISION

[illegible]

[illegible]
KENT'S LTD.
[illegible]

FLETCHER BROS
[illegible]

28g REFRIGERATION SALES AND SERVICE

[illegible]

28h SPORTING GOODS

[illegible]

28k BICYCLES AND MOTORCYCLES

[illegible]

CCM AND RALEIGH BICYCLES
ROBINSON'S
[illegible]

28k BICYCLES AND MOTORCYCLES

1947

1942

COMPARE OUR PRICES

PRICE SLASHED TO CLEAR

28l STOVES AND FURNACES

SOUTHALL STOVE CO.

A FAMILY TRADITION

SOUTHALL STOVE CO.

OIL HEATING SERVICE CO.

OIL BURNERS

FURNACE COMPLETE

28m MACHINERY

DO YOU KNOW

SOUTHALL STOVE CO.

A FAMILY TRADITION

SOUTHALL STOVE CO.

OIL HEATING SERVICE CO.

OIL BURNERS

FURNACE COMPLETE

28m MACHINERY

WHEN YOU WANT

IT'S WEARING

I.E.L. POWER CHAIN SAWS

Model 8 per Man Weight Complete Complete With Accessories

"PIONEER" ONE MAN SAWS

PARTS SERVICE REPAIRS

IRA BECKER & SON

Vancouver Island and B.C. Coast Distributors

NANAIMO B.C. — PHONE 515

VICTORIA AGENTS 1818 CAREY ROAD PHONE G8871

28n GALLOWS AND SUPPLIES

28o LAUNDRY EQUIPMENT

28p ANTIQUES AND CHINA

28q MISCELLANEOUS FOR SALE

28r MISCELLANEOUS FOR SALE

$70

2

9

SALE

COUNTRY

ARLOW FURNITURE

THE COLONIST

W.A. [illegible]

28s MISCELLANEOUS FOR SALE

29 WANTED MISCELLANEOUS

30 SWAPS

31 PETS AND LIVESTOCK

31a POULTRY, HATCHING EGGS, ETC.

31b HORSES

31c CATTLE

SLAUGHTER HOUSE

31d DOGS

31e CATS

31f RABBITS

31g MISCELLANEOUS LIVESTOCK

32 HOTELS

33 COTTAGES AND CAMPSITES

34 ROOM AND BOARD

35 ROOM AND BOARD

SPLENDID ACCOMMODATION

36 ROOM AND BOARD WANTED

37 ROOMS TO RENT FURNISHED

37a ROOMS TO RENT, UNFURNISHED

38 HOUSEKEEPING ROOMS TO RENT, FURNISHED

38a HOUSEKEEPING ROOMS TO RENT, UNFURNISHED

39 HOUSEKEEPING ROOMS WANTED, FURNISHED

40 FLATS AND APARTMENTS TO RENT, FURNISHED

40a FLATS AND APARTMENTS TO RENT, UNFURNISHED

40b FLATS AND APARTMENTS WANTED, FURNISHED

41 FLATS AND APARTMENTS WANTED, FURNISHED

41a FLATS AND APARTMENTS WANTED, UNFURNISHED

41b HOUSES TO RENT, FURNISHED

PEMBERTON

41c HOUSES TO RENT, FURNISHED OR UNFURNISHED

41d HOUSES WANTED TO RENT, FURNISHED

41e HOUSES WANTED TO RENT, UNFURNISHED

41f HOUSES WANTED TO RENT, FURNISHED OR UNFURNISHED

41g HALLS, STORES AND OFFICES TO RENT

41h FLATS AND APARTMENTS WANTED, FURNISHED

42 HOUSES TO RENT, UNFURNISHED

44 HALLS, STORES AND OFFICES TO RENT

LARGE WELL-HEATED OFFICES FOR rent, 902a Douglas Street, five blocks from the City Hall. Reasonable rent. No parking problems. Phone E 4100.

STORES FOR RENT IN NEW BLOCK [illegible] Phone Garden 9293.

[illegible]

STUDIO FURNISHED FOR SUMMER [illegible] central location. Empire 2588 [illegible]

[illegible] AND WAREHOUSE [illegible]

45 MISCELLANEOUS TO RENT

N [illegible] GARAGES BY PER month [illegible]

47 CARS FOR SALE

A [illegible] AUTO SALES WE TRADE [illegible]

ELECTRIC CAR 5 PASS. COUPE 1938 [illegible] Douglas Street.

FOR SALE OR TRADE $700 EQUITY [illegible]

FOR SALE 1947 SMALL GROCERY CAR [illegible] Phone Empire 0205 [illegible]

NASH [illegible] 1938 RUNNING ORDER [illegible]

J. M. WOOD MOTORS

THE HOME OF

"GOLD SEAL" USED CARS

[illegible]

"Gold Seal" Specials

- 1948 [illegible] $1695
- 1947 [illegible] $1495
- 1940 [illegible] $995
- 1949 [illegible] $1595
- 1948 [illegible] $1395
- 1946 NASH AMBASSADOR SEDAN [illegible] $1495
- 1948 CHEVROLET SEDAN [illegible] $1595

"Transportation" Specials

- 1936 PACKARD SEDAN [illegible] $495
- 1936 CADILLAC SEDAN [illegible] $495
- 1936 OLDSMOBILE SEDAN [illegible] $495

"Gold Seal" Used Trucks

- 1949 [illegible] PANEL [illegible] $1395
- 1947 INTERNATIONAL [illegible] $1095
- 1948 FORD [illegible] EXPRESS [illegible] $1295

TERMS [illegible] MONTHS

[illegible]

C.C. AUTO SALES

"YOU'VE TRIED THE REST NOW TRY THE BEST"

- 1950 MORRIS CONVERTIBLE $1145
- 1949 AUSTIN SEDAN [illegible] $1295
- 1948 CHRYSLER WINDSOR 4-Door [illegible] $2295
- 1947 OLDSMOBILE [illegible] $2095
- 1947 PONTIAC 5 PASS. COUPE [illegible] $1395
- 1947 BUICK SUPER [illegible] $2145
- 1936 PLYMOUTH SEDAN Perfect condition $495
- 1936 PONTIAC FORDOR SEDAN $445
- 1931 MODEL A COUPE $175
- 1929 CHEVROLET SEDAN $195

OPEN 8 to 9

CORNER JOHNSON and QUADRA

Beacon 7515

ERNIE CRAWFORD — MARK CROFTON

CARS SOLD ON CONSIGNMENT

OLDSMOBILE CLUB SEDAN [illegible] Bought new 1948 and had the best of care.

- 1950 FORD ANGLIA A little beauty. Looks like new $1095
- 1949 ROVER "75" SIX LIGHT SEDAN Condition like new $1995
- 1949 FORD SEDAN Extra nice condition. Heater, etc. $1695

Brand new WILLYS CONVERTIBLE. A real sports car $2365

MASTERS MOTOR CO. LTD.

815 VIEW STREET — PHONE EMPIRE 3341

CAPITAL AUTO SALES

2416 Douglas Street — Phone Garden 0731

TWO SPECIALS TO CLEAR

- 1939 FORD COUPE $375
- 1935 FORD SEDAN $295

B.C. USED CAR SERVICE

1710 Richmond — Phone Empire 6000

Name your car and price—We get it for you.

1940 Meteor Coach, 20,000 miles, will trade. LIST YOUR CAR FOR QUICK ACTION

1% ONLY CHARGE

WE DO NOT OPERATE A CAR LOT

WILSON'S RED SPOT SPECIAL

1938 International Panel

[illegible] $295

[illegible]

O.K. USED CARS

Reconditioned - Guaranteed

- 1946 CADILLAC SEDAN [illegible] $3495
- 1950 PONTIAC BIG SIX SEDAN [illegible] $2695
- 1949 CHRYSLER WINDSOR SEDAN. Radio and heater $2550
- 1950 [illegible] $2050
- 1949 CHEVROLET SEDAN [illegible] $1895
- 1948 DODGE SEDAN [illegible] $1895
- 1949 FORD SEDAN [illegible] $1795
- 1948 CHEVROLET AERO SEDAN [illegible] $1745
- 1947 OLDSMOBILE SEDAN [illegible] $1650
- 1947 MERCURY FIVE-PASSENGER [illegible] $1395

MANY OTHERS—ALL RECONDITIONED AND GIVEN THE WILSON O.K.

SEE THESE ON WILSON'S BARGAIN LOT

JUST ACROSS THE STREET ON YATES

- 1946 PLYMOUTH SEDAN $1295
- 1947 CHEVROLET SEDAN $1095
- 1941 CHEVROLET SEDAN [illegible] $1050
- 1940 DODGE [illegible] $895
- 1941 CHEVROLET [illegible] $895
- 1939 DODGE SEDAN $350
- 1939 [illegible] FIVE PASS. COUPE $795
- 1938 CHEVROLET TWO-DOOR $725
- 1938 DODGE SEDAN $645
- 1936 FORD CONVERTIBLE $595
- 1937 CHEVROLET COUPE $545
- 1937 BUICK SEDAN $495
- 1937 TERRAPLANE COUPE $495
- 1937 BUICK SEDAN $395
- 1936 CHEVROLET SEDAN $395
- 1932 FORD COUPE $295
- 1935 HUDSON SEDAN $245

USED TRUCKS READY FOR WORK

- 1949 DODGE ONE-TON PICKUP $1395
- 1947 CHEVROLET 2-TON CAB AND CHASSIS $1395
- 1948 CHEVROLET ONE-TON CAB AND CHASSIS $1295
- 1948 [illegible] HALF-TON PICKUP $1295
- 1948 FORD HALF-TON PICKUP $1145
- 1948 THAMES VAN $595
- 1940 [illegible] TON FLAT DECK $445
- 1939 DODGE [illegible] TON FLAT DECK $395
- 1936 CHEVROLET SEDAN DELIVERY $395
- 1935 FORD PANEL $295
- 1938 INTERNATIONAL PANEL $245

WILSON MOTORS LTD.

YATES at QUADRA

Empire 1.67 — Open Evenings [illegible] — Empire 1.31

NATIONAL MOTORS LIMITED

FORD AND MONARCH DEALERS

CANADA'S HIGHEST TRADER

[illegible]

WHERE BARGAINS ARE BARGAINS

- 1950 FORD CUSTOM TUDOR [illegible] low mileage $2250
- 1950 FORD CLUB COUPE [illegible] low mileage $2195
- 1949 AUSTIN TUDOR [illegible] $1395
- 1949 FORD TUDOR Heater [illegible] $1695
- 1949 FORD SEDAN Radio, heater [illegible] $1850
- 1948 FORD SEDAN Radio, heater [illegible] $1495
- 1948 CHEVROLET COUPE [illegible] $1395
- 1948 WOLSELEY SEDAN [illegible] $1195
- 1947 FORD SEDAN Heater [illegible] $1395
- 1941 DODGE TUDOR Radio, heater $1095
- 1940 OLDSMOBILE TUDOR Heater $945
- 1939 FORD SEDAN Like new $895
- 1937 FORD COUPE [illegible] $495
- 1936 DODGE COUPE Heater $395

1939 to 1941 WANTED AS TRADE

TOP PRICES PAID

HEART OF AUTO ROW — TWO LOTS

819 YATES ST — 821 VIEW ST

OPEN TO 9.30 P.M. — GARDEN 8177

1928 CHRYSLER 16" WHEELS [illegible]

LOUIS NELSON LTD.

818 Johnson St. — Phone Empire 4.13

KAISER - VANGUARD - TRIUMPH

That Ideal FATHER'S DAY Gift For the Whole Family

A GUARANTEED USED CAR

- 1950 M.G. MIDGET TC MODEL [illegible] $1495
- 1950 HILLMAN MINX SEDAN [illegible] $1545
- 1950 MERCURY SEDAN [illegible] $2495
- 1950 METEOR SEDAN [illegible] $2195
- 1950 AUSTIN SEDAN [illegible] $1425
- 1949 KAISER DE LUXE SEDAN [illegible] $2350
- 1947 PLYMOUTH COACH [illegible] $1545
- 1946 PACKARD 5-PASSENGER CLIPPER [illegible] $1495
- 1939 PLYMOUTH SEDAN [illegible] $795
- 1939 [illegible] SEDAN [illegible] $795
- 1938 [illegible] $495
- 1938 [illegible] SEDAN [illegible] $325
- 1937 [illegible] SEDAN [illegible] $495
- 1951 [illegible] $1795
- 1950 [illegible] $825

DAVIS MOTORS LTD.

NOBODY IMITATES OUR VALUES

4 NEW TIRES AND NEW BATTERY WITH ALL "GOODWILL" CARS

- 1950 [illegible] SEDAN [illegible]
- 1950 [illegible] DE LUXE SEDAN $2100
- 1947 [illegible] $1575
- 1947 [illegible] $1495
- 1940 [illegible] $595
- 1940 [illegible] $795
- 1938 FORD [illegible] $595
- 1937 PONTIAC 2-DOOR SEDAN [illegible] $595

ALL [illegible] CARS ARE [illegible]

[illegible]

OPEN EVENINGS TILL 9 P.M.

[illegible]

DAVIS MOTORS LTD.

[illegible]

QUADRA at [illegible] and View

PRINCESS AUTO SALES LTD.

[illegible]

VICTORIA'S LARGEST USED CAR DEALER

- 1950 PONTIAC 6-PASSENGER [illegible] $2495
- 1950 [illegible] SEDAN [illegible] $1950
- 1941 PLYMOUTH SEDAN [illegible] $1095
- 1938 [illegible] COUPE [illegible] $695
- 1939 [illegible] COUPE [illegible] $550
- 1940 [illegible] SEDAN [illegible] $350
- 1938 FORD COUPE [illegible] $495
- 1933 FORD COUPE [illegible] $125

MANY MORE TO CHOOSE FROM

Open [illegible]

DAY PHONE GARDEN [illegible]

EVENINGS

[illegible]

CUSTOMER SATISFACTION GUARANTEED

- 1948 CHEVROLET SEDAN [illegible] $1495
- 1947 AUSTIN [illegible] SEDAN $945
- 1938 [illegible] $495
- 1941 OLDSMOBILE [illegible] COUPE [illegible] $1245

WIDE SELECTION OF CARS AT

SPENCER HOUSTON CAR SALES

951 Yates St — Beacon 1032

1950 CARS—TRY SUPER SERVICE

CORNER JOHNSON AND BLANSHARD

WHY WORRY?

WITH YOUR OLD CAR—TRADE IT IN [illegible] ONE OF OUR FLEET OF [illegible] AUTOMOBILES AND HAVE A CAREFREE VACATION!

- 50 STANDARD VANGUARD [illegible] $1700
- '50 [illegible] SEDAN $2095
- '49 [illegible] SEDAN $1650
- 47 OLDSMOBILE [illegible] SEDAN $1695
- '46 MERCURY [illegible] $1095
- '46 HUDSON SEDAN $1295
- '48 AUSTIN Sedan $1095
- '48 HILLMAN [illegible] $1095
- '41 CHRYSLER WINDSOR Sedan $1095
- '41 DODGE Sedan $1095
- '40 WILLYS $695
- '39 CHRYSLER Sedan $895
- '48 [illegible] $895

AS IS SPECIALS

- '41 PLYMOUTH $895
- '40 FORD [illegible] $795
- '39 MERCURY $650
- '39 PONTIAC $595
- '38 BUICK Sedan $695
- '38 FORD [illegible] $595
- '36 FORD [illegible] $395
- '36 [illegible] $450

TRUCKS

- '48 [illegible] $1095
- '46 [illegible] $895
- '40 [illegible] $745

GLADWELL MOTORS

Victoria's Volume Dealer

[illegible] Pandora

TIP TOP AUTO SALES

1030 Yates Street

SUMMER DRIVING SOME ARE NOT

[illegible]

CONVERTIBLES

- 1947 [illegible] $[illegible]
- 1947 STUDEBAKER CONVERTIBLE [illegible] $1795
- 1947 BUICK CONVERTIBLE [illegible] $2895
- 1946 [illegible] $1395
- 1950 [illegible] SEDAN [illegible] $1895
- 1950 VANGUARD [illegible] $[illegible]
- 1949 PLYMOUTH SEDAN [illegible] $1850
- 1949 [illegible] $1895
- 1947 CADILLAC SEDAN [illegible] $2895
- 1947 [illegible] $1345
- 1946 FORD SEDAN [illegible] $1195
- 1939 [illegible] SEDAN [illegible] $725

[illegible]

TRADE UP OR DOWN — SHOP WITH NICHOLLS AND SAVE DOLLARS

Open From 9 A.M. to 9 P.M.

Bernie [illegible] Empire 59[illegible]

FULLY GUARANTEED AND RECONDITIONED

- 1947 [illegible] $1995
- 1950 [illegible] $1495
- 1949 [illegible] SEDAN [illegible] $1365
- 1949 [illegible] $1245
- 1949 STANDARD VANGUARD SEDAN [illegible] $1495
- 1948 STANDARD TOURER [illegible] $785
- 1941 [illegible] TOURING SEDAN [illegible] $685

WE HAVE THE FINEST [illegible] TO CHOOSE FROM IN VICTORIA

THOMAS PLIMLEY LIMITED

[illegible] YATES AT [illegible] ESTABLISHED [illegible]

PHONE GARDEN [illegible]

EVENINGS [illegible]

- 1929 ESSEX COACH [illegible] fair condition [illegible]
- 1929 ESSEX [illegible] CONDITION [illegible]

YOU DON'T HAVE TO

WEAR YOURSELF OUT LOOKING FOR A USED CAR. OURS ARE PRICED 10 TO 20% LOWER

- 1949 PLYMOUTH SEDAN [illegible] SALES MANAGER'S SPECIAL $1895
- 1948 PLYMOUTH SEDAN [illegible] $1745
- 1947 DODGE SEDAN [illegible] $1595
- 1946 CHRYSLER SEDAN [illegible] $1595
- 1939 CHEVROLET SEDAN [illegible] $945
- 1938 HUDSON SEDAN [illegible] $395
- 1936 FORD COACH [illegible] $345

[illegible]

FOR THE BEST DEAL IN TOWN [illegible]

OLSON'S BARGAIN LOT

[illegible] YATES STREET — PHONE G [illegible]

[illegible]

DAVIS MOTORS LTD.

[illegible]

SPECIAL PRICE CHALLENGERS

- 1949 [illegible] DE LUXE SEDAN $1795
- 1949 [illegible] SEDAN [illegible] $1750
- 1948 [illegible] DE LUXE SEDAN [illegible] $1295
- 1947 CHRYSLER ROYAL [illegible] $1650
- 1946 [illegible] $1395
- 1949 [illegible] $1350

DAVIS MOTORS LTD.

[illegible] PHONE GARDEN [illegible]

OPEN EVENINGS TILL 9 O'CLOCK

ROYAL AUTO SALES

2.15 DOUGLAS ST — GARDEN 2.11

[illegible]

Open Evenings [illegible]

LIBERAL TRADES AND TERMS

VERY SPECIAL OFFER

- 1951 [illegible] $1895
- 1951 [illegible] $1595

LOUIS NELSON LTD.

[illegible]

KAISER — VANGUARD — TRIUMPH

JAMESON SPECIALS

- 1949 HILLMAN De Luxe [illegible] $1195
- 1949 METEOR [illegible] $1495
- 1949 [illegible] $1895

JAMESON MOTORS LTD.

740 BROUGHTON STREET

HAWKES BROS. GARAGE

[illegible]

- 1949 HILLMAN SEDAN [illegible] $1295

K-M AUTO SALES

B 5822

[illegible] YATES AT COOK STREET

BETTER CARS FOR LESS

- 1950 HILLMAN MINX SEDAN [illegible] $1625
- 1948 AUSTIN A-40 SEDAN [illegible] $1145

FITZER & NEX

2450 Douglas — Empire 6434

SPENCER HOUSTON CAR SALES

- 1950 FORD CONVERTIBLE [illegible]

[illegible] YATES ST — BEACON 1032

Crowe [illegible] Service Station

[illegible]

QUADRA at COOK ST. Phone B 3313

"Frank Ivings' Garage"

BLANSHARD AT JOHNSON

- 1946 [illegible] SEDAN $1350
- 1938 PLYMOUTH COUPE $595
- 1950 CHEVROLET DE LUXE SEDAN [illegible]
- 1949 FRANCIS BARNETT 125 CC [illegible]
- 1948 [illegible]
- 1948 [illegible]
- 1947 [illegible]
- 1947 PLYMOUTH SPECIAL DE LUXE [illegible]
- 1947 [illegible]
- 1947 [illegible]
- 1942 [illegible] SPECIAL DE LUXE [illegible]
- 1942 [illegible]
- 1940 [illegible]
- 1940 [illegible] SPECIAL SEDAN [illegible]
- 1940 [illegible]
- 1939 [illegible]
- 1939 [illegible]
- 1939 PLYMOUTH SEDAN [illegible]
- 1938 [illegible] SEDAN [illegible]
- 1938 [illegible]
- 1938 PACKARD SIX SEDAN, ONE [illegible]
- 1937 DODGE SEDAN, ONE OWNER [illegible]
- 1937 [illegible] SEDAN [illegible]
- 1937 [illegible]
- 1936 [illegible]
- 1936 PLYMOUTH DE LUXE SPORTS [illegible]
- 1936 [illegible]
- 1935 [illegible] SEDAN [illegible]
- 1929 [illegible]
- 1815 [illegible] AUTOMOBILE [illegible]

47a TRUCKS AND TRAILERS FOR SALE

[illegible]

- 1949 INTERNATIONAL [illegible]
- 1948 [illegible]
- 1940 [illegible]

MAKE AN OFFER [illegible]

- 1939 [illegible]
- 1936 [illegible]
- 1935 [illegible]
- 1934 [illegible]
- 1933 [illegible]
- 1931 [illegible] PANEL [illegible]
- 14 [illegible] TRAILER [illegible]

DON'T PUT IT OFF THIS TIME!

[illegible]

FARWEST MOTORS LTD.

GARDEN [illegible] — YATES AT VANCOUVER

47b PARTS, TIRES AND ACCESSORIES

A [illegible] BATTERIES [illegible] New reconditioned and repaired batteries.

FRANCIS BATTERIES & TIRES LTD.

[illegible] Quadra Street — Phone E 7033

CAR RADIOS [illegible] Pandora

47b PARTS, TIRES AND ACCESSORIES

B [illegible]

B [illegible]

COMPLETE [illegible] AUTOMOTIVE [illegible] Auto Wrecking [illegible]

[illegible]

USED CAR ACCESSORIES [illegible]

WRECKED CARS, TIRES, WHEELS [illegible]

TIRES [illegible]

- 1939 [illegible] CUSTOM CAR RADIO [illegible]
- 36 [illegible]

[illegible]

TRUCK PARTS

NEED DUAL DRIVES?

[illegible]

Buy With Confidence

SAVE TIME AND MONEY

[illegible]

DICKINSON & DUNN

[illegible]

47c AUTO REPAIRS AND SERVICE

ENGINE RECONDITIONING SPECIAL [illegible]

SPECIAL FOR AUSTIN A-40's

[illegible]

$18.00

[illegible]

THOMAS PLIMLEY LIMITED

1010 YATES STREET — Victoria, B.C.

Est. 1893 — Phone G 7161

MOONEY'S AUTO BODY SHOP

PAINTING, UPHOLSTERING, FENDER REPAIR, WHEEL ALIGNMENT, CAR WASHING

938 FORT — 937 VIEW

BRITISH CAR REPAIRS AND SERVICE

[illegible]

47d AUTO FINANCING AND INSURANCE

[illegible]

48 CARS AND TRUCKS WANTED

WANTED [illegible] WORTH OF USED [illegible]

WANTED [illegible]

$2.25 [illegible]

49 BOATS AND MARINE FOR SALE AND WANTED

[illegible]

- 33 [illegible]
- 16 [illegible]

49 BOATS AND MARINE FOR SALE AND WANTED

12 FT. SAIL BOAT, $100. GARDEN [illegible]

SMART CABIN CRUISER

[illegible] $4500

[illegible]

BUT PROTECT YOUR BOAT!

[illegible]

SHIP CHANDLERS

McQUADE'S LTD.

[illegible] WHARF ST — PHONE EMPIRE 1141

LOOK BETTER LONGER — PROTECT YOUR BOAT

[illegible]

SHIP CHANDLERS

McQUADE'S LTD.

[illegible] WHARF ST — PHONE EMPIRE 1141

GOOD USED ENGINES

[illegible]

Orr Marine Distributors Ltd.

[illegible]

CHROME HARDWARE

[illegible]

EDWARD LIPSETT, LTD.

[illegible]

VICTOR MARINE MOTORS

- [illegible] $295
- [illegible] $360

GORGE BOATHOUSE

[illegible]

[illegible] GRAY — G.M. DIESEL [illegible] & JAMES LTD.

1310 WHARF ST — G 3131

51 PERSONAL LOANS

WE LIKE TO SAY "YES"

[illegible]

FROM $50 TO $1200

[illegible]

PERSONAL FINANCE

[illegible]

UP TO $1000 FOR MARRIED COUPLES

[illegible]

NIAGARA FINANCE COMPANY LIMITED

[illegible]

E 5431

51a MORTGAGE LOANS

APPROVED LOANS FOR LARGE OR SMALL [illegible] N.H.A. [illegible]

A. HERBARD & CO. LTD.

LARGE [illegible] FOR [illegible]

MONEY TO LOAN ON FIRST MORTGAGES. Current rates. No delays.

H. G. DALBY & CO. LTD.

[illegible] View Street — Phone E [illegible]

FUNDS ON HAND AND IMMEDIATELY AVAILABLE FOR MORTGAGE LOANS

LARGE AND SMALL AMOUNTS—LOW [illegible]

Consult Our Mortgage Department

P. R. BROWN & SONS LIMITED

Serving Victoria for Over 50 Years

1112 Broad Street — Phone G 7171

MORTGAGE MONEY AVAILABLE—CURRENT RATES [illegible] Broad Street [illegible]

ADVICE AND INFORMATION ON MORTGAGE LOANS GLADLY GIVEN WITHOUT ANY OBLIGATION ON YOUR PART

HAWKES FOSTER, LTD.

1813 DOUGLAS STREET — PHONE B 3106

LOANS TO HELP YOU BUILD OR BUY!

Get a home of your own through [illegible] long-term loans including N.H.A. loans at low interest rates.

Ker & Stephenson, Ltd

909 GOVERNMENT STREET — G 4127

51a MORTGAGE LOANS

YOU HAVE WORKED HARD FOR YOUR MONEY

NOW LET YOUR MONEY WORK FOR YOU INVEST IN THESE WELL SECURED 1st MORTGAGES

DISCOUNT MORTGAGES

FINANCIAL SURVEY LIMITED

MORTGAGE LOANS

PEMBERTON, HOLMES LTD

52 WANTED TO BORROW

53 TIMBER BROKERS

53a TIMBER WANTED

54 BUSINESS OPPORTUNITIES

BUSINESS WANTED

EXPERIENCED ACCOUNTANT INTERESTED IN ACQUIRING ESTABLISHED BUSINESS

BOX 682, COLONIST

54 BUSINESS OPPORTUNITIES

RANDALL'S

$12,200 $3,000

ALTO COURT WILL SELL OR TRADE

$35,000

GENERAL STORE

$14,900

$21,000

THREE STORE BUILDING

$1480

$16,000

$7000

$9000

GEORGE RANDALL

KENT'S

$2,500

$21,500

SIX SUITES

$24,000

$13,500

KENT REALTY LTD

$25,000

4 SUITE APARTMENT

$42,000

4 SUITE APARTMENT

$25,000

$14,500

A. M. Taylor Spittal & Co

$13,000

SUPER REALTY LTD

2 0 NET

$16,850

HEISTERMAN & CO.

THE YORKSHIRE

ATTENTION

Hotel-motel, furnished or 1 Market Gardeners

$16,000

Island Investment Co. Ltd.

EXCHANGE EXCHANGE

THE YORKSHIRE

K & S

$9000

$17,500

KER & STEPHENSON LTD

OK—SO I'M CRAZY

$12,600

H. A. Humber, Limited

$25,000

$14,000

KING REALTY

$12,500

$6300

F. F. HEATH

HOME AND INCOME CAMP TEN SUITES

$35,250

CAPITAL CITY REALTY

WATERFRONT 4 SUITE APARTMENT FELL BOAT WORKS

$9500

Newstead Realty Ltd

Member of the Real Estate Board.

57 HOUSES FOR SALE

RESIDENTIAL REALTY

$16,000

EXCHANGE EXCHANGE

NEWS

NEW HEAD

NEW HEAD REALTY

EXCHANGE REAL ESTATE

$8400

PLEASANT HOME AND INCOME

LISTINGS CANCELLED

$8500

LISTINGS WANTED

RESIDENTIAL REALTY

$6950

$7500

HOUSES FOR SALE

C. N. MORTGAGE CO

$7650

$6150

CAR BAY

$7500

SUPER REALTY LTD.

CAR BAY BARGAIN

$9000

GOLF COURSE

$7900

FAIRFIELD—$25

$6800

$5900

McCANDLESS REALTY

57 HOUSES FOR SALE

BOORMAN'S

ESQUIMALT SEA VIEW

$6825

REDUCED FOR QUICK SALE ROCKLAND AVE. DISTRICT PARTLY FURNISHED TWO BATHROOMS

$7475

FAIRFIELD

$8680

CAR BAY EXCLUSIVE LISTING SIX ROOMS ON ONE F.

$10,750

FAIRFIELD

$7950

$13,750

$9500

$8400

PLEASANT HOME AND INCOME

$12,500

SEAFORT PANORAMIC VIEW

$18,000

Boorman Investment Co. Limited

H. A. Roberts Ltd

B 2197

$22,500

$7500

$7500

$10,950

1554 ATHLONE DRIVE OPEN FOR INSPECTION

$10,500

GILLESPIE HART & CO LIMITED

Member Real Estate Board of Victoria

57 HOUSES FOR SALE

PEMBERTON HOLMES LIMITED

$12,600

$13,750

$7500

$13,750

$12,600

$9500

$10,000 $14,000

KING REALTY

HAWKES FOSTER LTD.

EXCLUSIVE LISTING DEANSTOWN DUPLEX

$1500

LOVELY LAKE HILL HOME HOT WATER HEAT

$3150

COLE ALMA AND WAY

$7500

$7500

$4950

WALK ALL BATHING

$14,000

$5250

$6650

HAWKES FOSTER, LTD.

CASH WILL HANDLE

$4950

EXCHANGE FAIRFIELD

A HOME AND AN INCOME STUCCO DUPLEX

$7500

$9500

SWINERTON & CO LTD.

Est. 1889

57 HOUSES FOR SALE

SELECT ON BY ONE OF THE KING'S MEN

45 FEET BEACH AND SEAFRONT

$15,000

$12,600

$7500

HOLLYWOOD CRESCENT DISTRICT

$7500

$7950

$13,750

$12,600

$14,000

$4950

$14,000

$9500

MEHAREY & CO LTD

KING REALTY
Beacon 2131

ROYAL OAK
$7500

2½ ACRE FRUIT FARM
$23 500

$8500

HALF A ACRE
$6700

$2500

$5250

KING REALTY

RIDINGS

$3500

$8300

$9450

HOME AND REVENUE
$10 500

FAIRFIELD
$7350

RIDINGS REALTY LTD

JOHNSTON & CO LTD

BUSINESS LADY

$2950

MODERNISTIC BUNGALOW
$4700

(Member Real Estate Board of Victoria)
EMPIRE 9242-3 1114 BROAD STREET

FINANCIAL SURVEY
LIMITED

HIGH GORGE AREA
LOVELY STUCCO
4 BEDROOM HOME
$8950

DELUXE NEAR OAK BAY
$8500

HOT WATER HEAT
$7500

ALL MAIL
8 YEAR OLD
$2500

$6750

$5250

$4750

OAK BAY
$7200

MODERN SMALL

EXCLUSIVE LISTING
$6300

NEAR ATHLETIC PARK
$6500

$12 600

OAK BAY
$8500

A. M. TAYLOR SPITTAL

STEWART CLARK & CO.
CALL G 1011 - G 1953

OAK BAY SOUTH
$13 700

OAK BAY TRADE

OWNER MUST SELL
LEAVING VICTORIA
PRICE REDUCED $2500
$22 000

NEW SIX ROOM
BUNGALOW
$10 000

CENTRAL PARK
$6850

EXCLUSIVE LISTING
MARIGOLD
$6300

$4700

BROWN BROS
AGENCIES LIMITED

HAGAR'S

$5500

$8500

WATERFRONT
Cordova Bay Area
CORDOVA BAY DISTRICT
$11 500

$13 500

CLOSE IN
TERMS
$6950

3 BEDROOM
OIL HEAT
SOUTH OF AVENUE

$11 500

$9450

$8700

HAGAR & SWAYNE LTD

OAK BAY
SOUTH
$11 750

$13 200

SPECIAL SPECIAL SPECIAL
$7900

RANDS REALTY

OPEN FOR INSPECTION
2024 STANLEY AVENUE
$6500

BAYNE REALTY

LIFE'S LIKE THAT By Fred Neher

"I don't mind pushing forty . . . If only it wouldn't push back!"

57 HOUSES FOR SALE 57 HOUSES FOR SALE

EXCLUSIVE LISTING
$7850

THREE BEDROOMS CLOSE
TO SCHOOL HOSPITAL
$5800

$2200

$5500

EXCLUSIVE
$8500

CORDOVA BAY DISTRICT
$13 500

H. A. HUMBER LTD.

FAIRFIELD
5 ROOMS 3 YEARS OLD
$9500

$8700

FAIRFIELD
A MODERN SIX ROOM

ACREAGE CLEAR FRONT

PLEASE LIST YOUR HOMES WITH US

ISLAND INVESTMENT
CO LTD.

DUPLEX CITY
$4000

H. G. DALBY & CO LTD
626 VIEW STREET

HICKS REALTY
LIMITED

HARD TO FIND
$5250

SEA VIEW HOME
(4½ MILES FROM CITY)
$6000

LOVELY LITTLE BUNGALOW
$6500

SAANICH 3 MILE CIRCLE
$6500

OAK BAY
NEAR THE BEACH
$11 750

BEACHFIELD AND
LOVELY PROPERTY

P. R. BROWN & SONS
LIMITED

UNIQUE
$11 000

HALLTAIN AREA
BUSINESS
$15 750

BRAND NEW
LOW DOWN PAYMENT
$8600

NEAR OAK BAY AVENUE
MUST BE SOLD

ROCKLAND DESPARD
DISTRICT
STUCCO BUNGALOW
$16 500

GEORGE RANDALL'S

LEND ME 5 MINUTES
$6750

ONE DOWN AND TWO UP
$7350

$3000 DOWN—

GORGE
$2500 TO HANDLE
$6950

JAMES BAY
EXCLUSIVE LISTING
$9250

VERNON MARTIN & CO
LIMITED

KENT'S

OAK BAY GONZALES
NEAR THE SEA
$7350

$1730 DOWN $1730
BRAND NEW N.H.A.
BUNGALOW CEDAR HILL
$7250

KENT REALTY LTD.

OAK BAY
5 Rooms First on basement
$11 000

Terms on Monthly Payments
$6500

FAIRFIELD
$8500

ALEX G. HILL & CO

Arthur E. Haynes Ltd

WHY PAY RENT?
$500 CASH! $500 CASH!
$6000

$1500 CASH! -$1500 CASH!
$5000

RANDALL'S

OAK BAY
$2500 DOWN $2500
IMMEDIATE OCCUPANCY
$7850

SUPER DE LUXE
BUNGALOW
$10 250

A HARD TO FIND
SIX ROOM BUNGALOW
OAK BAY
$11 500

OAKLANDS
TERMS - MODERN - DE LUXE
$7050

VICTORIA WEST
$1200 DOWN
SIX ROOM BUNGALOW
$4750

GEORGE RANDALL

CENTRAL REALTY
Beacon 2157
611 YATES STREET

GONZALES DISTRICT
$5950

GORGE
BUNGALOW BARGAIN
$6500

$1500 DOWN $1500
3 BEDROOM BUNGALOW
$7350

FRESHER THAN
SPRINGTIME
$10 000

TO CLOSE AN ESTATE
$4200

$500
$3750
$2100
$4500
$3000

J. ARTHUR WILD

P. R. BROWN & SONS
LIMITED

OPEN FOR INSPECTION
WEDNESDAY JUNE 13 1951
2.30 P.M. to 4.30 P.M.
7 p.m. to 8.30 p.m.
2377 ESTEVAN AVE
$8750

Inspection by Appointment Only
For Full Particulars Phone
A. M. Miner Garden 9214

CABELDU & MAY, LTD.

OAK BAY AVENUE
$7850

GORDON HEAD
$11 500

OAK BAY
"A Sight to Dream of,
Not to Tell!"
$31 500

JUST WHAT YOU DESIRE
$7950

ATTRACTIVE NEW
THREE BEDROOMS
$7400

KER & STEPHENSON LTD

HERE'S GOOD REVENUE
$7000

HIGH QUADRA
$7950

FAMILY HOME
$11,000

MILLION DOLLAR GARDEN
$15,000

VIEW ROYAL WATERFRONT
$17,850

KER & STEPHENSON LTD

VALUE IN QUADRA
$10,000

FAIRFIELD CLOSE IN
$4450 Full Price -$2500 Dwn.

OAK BAY BORDER
$2000 Dwn. Full Price $8250

MEHAREY & CO LTD.
832 VIEW STREET

OAK BAY
BEST PART
$7000

JOHN GREENWOOD
Empire 7041 1241 BROAD ST.
Nights Albina 117

57 HOUSES FOR SALE

WHITTOME'S

JAMES BAY

$4900

BEAT THE HIGH COST OF LIVING

$7000

NEW SUBURBAN HOME (With Basement Suite

$11 000

OAK BAY THOMPSON AVENUE AREA

$12 600

J. H. WHITTOME & CO LIMITED

P. R BROWN & SONS LIMITED

SECLUSION

$10 500

MOUNT DOUGLAS

$5850

QUADRA AREA

$8100

THREE BEDROOM HOMES

NORTH OAK BAY $8500

GONZALES $10,500

FAIRFIELD $8250

WILKINSON ROAD AREA

$8400

OAK BAY SUITE

$14 500

P R BROWN & SONS LIMITED

$1500 DOWN

$3300

MOUNT DOUGLAS

$9000

OAKLANDS

$5100

OAK BAY

$11 850

ALTON & FLEMING

A DUPLEX? READ THIS!

$6950

57 HOUSES FOR SALE

HEISTERMAN & CO.

ESTABLISHED 1904

"OAK BAY"

$13,600

OAK BAY 3 BEDROOMS

$13,750

CITY -$2500 DOWN

$9250

FAIRFIELD

$8500

GORDON HEAD -$6800

CENTRAL PARK AREA

$6000

FEATURE PROPERTIES

DOWNTOWN -$2000 DOWN

$6950

DOWNTOWN—FAIRFIELD

$8750

FOUR 2-ROOM SUITES

$7350

HEISTERMAN & CO.

THE B C LAND

TUDOR TYPE GABLED STUCCO

$15 300

ESQUIMALT HEIGHTS

$15 500

TO CLOSE ESTATE

$14,000

COMFORTY HOME

$6675

$2925

ALFRED CARMICHAEL & CO LTD

Lloyd's Real Estate and Insurance Agency

$5250

$4400

$12 000

$9500

57 HOUSES FOR SALE

RITHET—B4251

OUR 50TH YEAR

OAK BAY UPLANDS BORDER

THIS IS YOUR OPPORTUNITY to own a fine older style 6 room home on one of the best residential streets in Oak Bay. Consisting of a fine living room, dining room, breakfast, kitchen, hall, three bedrooms, two bathrooms, clinker and tile floors. Full basement. Hot water heating. Attractive grounds. Reasonable carage. CLOSE TO BEACH, SHOPPING, TRANSPORTATION AND SCHOOL. "HOME IS RIGHT" AWAY. Terms can be arranged on the low selling price of $7500

Call Mr Kelly Res Empire 1880

UPLANDS BORDER QUALITY--OIL HEAT

FIVE ROOMS APOTLESS CONDITION in a quiet location. Hardwood floors throughout, attractive open heavy mission type fireplace, 2 nice bedrooms and Pembroke bath. Kitchen equipped with OAK KITCHEN LINE throughout. Full height basement with recreation room and garage and every modern feature. A real home for the money. Owner is being transferred by 3 adjusting and two to the market. $12,600

Call Mr Beache Res Leander 3594

$4950

No Steps—Good Value

An ideal home for a retired couple. Very attractive bungalow consisting of living room, dining room, kitchen, 2 bedrooms, bathroom and hall. Attractive lot of rock garden and flowers. Take size lot 50 x 120. Partly fenced. Full basement with heating. A good buy. $4950

Call Mr Hopper Res Regina 1878

HIGH ESQUIMALT

SET MONTHS OLD QUICK POSSESSION OWNER CONTRACTOR LEAVES FOR THE U.K. IMMEDIATELY. THIS PROPERTY IS SOLD

$12 000

$10 000

Rithet Consolidated, Ltd

A. BERNARD & CO LTD G9335

DIGNITY - CHARM

$9950

FAIRFIELD $2500 CASH

$7900

BARGAIN FOR FAMILY $2000 DOWN

$7900

A BERNARD & CO LTD.

FRASER BISCOE'S

"OWNER GOES EAST HOUSE STAYS WEST AT $5800"

$5800

NEW BUNGALOW GENUINE BARGAIN! $1500 Down Payment Acceptable

$5850

"SETTLE UP-ISLAND" AT COMOX (Nr. Golf Course, P.O., Stores)

$7200

FRASER BISCOE

GORGE

$7350

Vallance & Sawyer Ltd.

Bobby Sox By Marty Links

"Mom, Herbie wants to go steady. Will you step inside and be a witness to what he promises?"

57 HOUSES FOR SALE

NEWS FROM NEWSTEAD'S

OAK BAY SOUTH ATTRACTIVE BUNGALOW

$8500

FAIRFIELD FOUR BEDROOMS AND TWO BATHROOMS

$9950

ATTRACTIVE BUNGALOW WITH ONE ACRE

$13 750

SECLUDED AND QUAINT

$6500

NEWSTEAD REALTY LIMITED

FAIRFIELD CLOSE TO SEA

$6800

OAK BAY A LOVELY HOME AUTOMATIC OIL HEAT

$11 500

GORGE DISTRICT

$6700

FLEMING GARDNER CO

OAK BAY

$14 500

THE ROYAL TRUST CO

CORDOVA BAY.--$3900 TERMS

H M HALL

57 HOUSES FOR SALE

CAPITAL CITY REALTY'S CHOICE OFFERINGS

OAK BAY Owner Leaving City

$7850

HIGH GORGE Modern Split Level

$8960

PORTAGE INLET Ranch Type Bungalow No Steps

$5800

$850 DOWN Near Central Park Three Bedroom Home

$6450

CHOICE OF TWO Both Exceptional Bargains

1 $5250

2 $6500

MODERN BUNGALOW FULL BASEMENT Among Fine Homes

$6400

CAPITAL CITY REALTY

SHAKE BUNGALOW

$7900

TUDOR BUNGALOW

$7950

TODER & VINT LTD

$10 500

$6800

PARTRIDGE REALTY

FIVE BEDROOMS

$7800

GOODSELL REALTY

57 HOUSES FOR SALE

EXCLUSIVE SEAFRONTAGE

$3250

A NEW BUNGALOW HIGH LOCATION VIEW OF SEA

$10,900

LEACH & SPARKS

$5650

$5100

$5500

A S MILLER

SNAP!

B C LAND & INVESTMENT AGENCY LTD

PURE AIR!

$7950

THE CITY BROKERAGE

SEAFRONTAGE

$15 000

ALBERT BURDON

$3150

$3200

$4950

$5750

$6500

$6750

$7500

$5200

$7500

$5000

57 HOUSES FOR SALE

FAMILY HOME EIGHT ROOMS OIL C.

FOR SALE

JONES & SCOTT

$1500

$6150

$3000

$9000

$27,500

$6000

$1500

$16 500

$1300

$4200

$5900

$9300

57 HOUSES FOR SALE

7 ROOM HOME AND GARAGE, $10

5

6

58 WANTED TO BUY, HOUSES

59 PROPERTY FOR SALE

60 PROPERTY WANTED

61 ACREAGE FOR SALE

1000

64 FARMS FOR SALE

100 ACRE FARM COBBLE HILL

$12 500

KING REALTY

FARM AND BUNGALOW

$10 000

GEORGE RANDALL

64 FARMS FOR SALE

"Service Is Not Our Motto—It's Our Business"

SMALL FARM FOR SALE
GORDON HEAD
Sxi-Roomed Bungalow on
1.97 ACRES

PRAIRIE MAN'S PARADISE—Located in the better part of above district, with all ground under cultivation, this piece of property should pay for itself in a very short period. Approximately 15 years old, the house comprises through hall, large living room, 4 bedrooms or 3 bedrooms and a dining room, large cabinet kitchen and 3-piece bathroom, a full cement basement, full hot-air piped furnace, large storage room, an extra room and drive-in garage. There are 50 assorted fruit trees, an abundance of small fruits and a chicken house for 300 birds. An IDEAL FRUIT POULTRY RANCH very close to transportation and school. TRULY AN INTERESTING PROPOSITION for the full price of only $10,000

Evenings, Empire 9908

VERNON MARTIN & CO. LIMITED
739 VIEW STREET
BEACON 8211 BEACON 7311
(Member Real Estate Board of Victoria)

FINANCIAL SURVEY LIMITED

JUST WHAT YOU HAVE BEEN LOOKING FOR
1½ Acres
3½ Miles from City
GORDON HEAD AREA

On bus line, 5-room bungalow with basement, chicken house for 200 birds. Separate garage. Approximately 20 assorted fruit trees. Low taxes. You will look a long time before you will beat this. A wonderful buy at full price $7500

Don't Hesitate
Phone Stan Hyland, Eves., Colq. 24-R

1114 GOVERNMENT STREET
Garden 9305
A Member of the Real Estate Board of Victoria

66 FARMS WANTED

EXCHANGE MY EQUITY OF ABOUT $4,500 on modern new home of four rooms that has extra features, drive-in basement garage, bedroom, game room with fireplace and extra toilet in basement. Within 2-mile circle. Value $8,000. Want small farm, not or part payment. No agents, please. Write in confidence to Box 66, Colonist.

Notice to Creditors

ELIZABETH McKEOWN, ESTATE
304 Quebec St., Victoria, B.C.

NOTICE IS HEREBY GIVEN that creditors and others having claims against the estate of the above deceased are hereby required to send to Green & McQuarrie, 611 Central Building, 620 View Street, Victoria, B.C., before the 7th day of July, 1951, after which date the Executors will distribute the said estate among the parties entitled thereto, having regard only to the claims of which they then have notice.

DATED this 29th day of May, 1951.

GREEN & McQUARRIE
Solicitors for the Executors
Maria Flowers and
A. E. Popham.

ZONING BY-LAW
CITY OF VICTORIA
NOTICE OF HEARING

NOTICE is hereby given that all persons who deem themselves affected by the provisions of the proposed "Zoning By-law, 1921, Amendment By-law (No. 7), 1951," of the Corporation of the City of Victoria, will be afforded an opportunity to be heard on the matters contained therein before the City Council at a public hearing to be held in the Council Chamber, City Hall, on Tuesday, the 19th day of June, 1951, at TWO o'clock p.m.

This By-law provides only for the changing from "Commercial" to "Garage" of the zoning classification of Lot 5, 6, 12, 14 and 15, Suburban Lot 2, Block "C," northeast corner Quadra and Caledonia Avenue.

A copy of the proposed By-law may be inspected at the office of the undersigned between 8.30 a.m. and 5.00 p.m., on Monday to Friday, inclusive.

M. F. HUNTER
City Clerk.

City Hall, Victoria, B.C.,
27th June, 1951.

AUCTION SALE
at Craiglands
Wed., June 13, at 1 P.M.

As formerly advertised. Buick Limousine, Garden Tractor, full line of Garden Tools, Plants, Furniture, etc.

McPHERSON & SONS
Appraisers and Auctioneers
3917 Cedar Hill Crossroad G 3597
Victoria

Soggy Course Fails to Halt Argentinan

NEW ROCHELLE, N.Y., June 11 (AP).—Roberto de Vincenzo, the gay gaucho from the Argentine, played through wind and rain Sunday to win the Palm Beach round-robin golf tournament with a final "plus" score of 40 points.

Leader since the second round of the event, he toured Wykagyl's sodden course in 75 strokes—the first time he was over par in four days. He finished the five rounds 16 strokes under par. Former Australian Jim Ferrier captured second money with a final round of 69 and a score of plus-28.

Bobby Locke of South Africa, the pre-tournament favorite, finished in a tie with Johnny Palmer for sixth place. It was a long way down for Locke, who played five rounds in 351 strokes, or nine strokes under par, and a plus-14 rating.

Lloyd Mangrum, who won first money a year ago, shot a four-under-par 68 in the final round to take third place with a plus-26. Jack Burke was fourth and Cary Middlecoff was fifth.

Split in Exhibition

Toppers and Chez Marcel split a pair of women's exhibition softball games at Lower Central on Sunday.

Toppers defeated Chez Marcel, 7-2, in the first game of the double-header and then lost the second 3-2.

Maynard & Sons
Auctioneers and Appraisers
Since 1902

UNRESERVED AUCTION
OF
Brightwood Eventide Nursing Home
RIVERSIDE RD.
TODAY, 1 P.M.

Instructed by Mr. and Mrs. R. Thompson, who are retiring from the nursing home business, we will sell (UNRESERVED) this

EXCEPTIONALLY WELL-KEPT 11-ROOM
RESIDENCE

Possession 24 Hours
Terms Cash Taxes $71.00

NOTE: A cheque for 10% of purchase price must be paid at time of sale.

Immediately following sale of residence, we will sell the

FURNISHINGS
AND
ELECTRICAL APPLIANCES
ORIENTAL CHINA
SILVER — PICTURES
HOSPITAL BEDS
TOOLS — BEDDING, ETC.

ON VIEW
TODAY—9.30 A.M. TO SALE TIME (1 P.M.)

DIRECTIONS: Island Highway to 35-mile post. Turn at "The Barn" and follow our signs.

MAYNARD & SONS
Auctioneers and Appraisers
Since 1902
733 JOHNSON ST. G 5921

Maynard & Sons
Auctioneers and Appraisers
Since 1902

Instructed by a Client, leaving for England, and others, we will sell in our salesrooms,
731-733 Johnson St.

TOMORROW—1.30
SELECTION NEARLY NEW
FURNITURE
AND EFFECTS
NEW REFRIGERATOR
TWIN BED SUITE
MASON & RISCH PLAYER PIANO
ETC.

Also including: 3-piece Sectional Chesterfield Suite, 2-piece Sectional Suite with Foamtex Cushions, 2 good Convertos, Upholstered Chairs, Walnut and Mahogany Duncan Phyfe-style Coffee Tables, pretty Walnut Corner China Cabinet, as new 9x12 British India and Axminster Carpets, British India Rug, almost new Modern 9-piece Walnut Dining Suite, almost new Duncan Phyfe-style Chrome Dinette Suite, 2 6-piece Dinette Suites in natural finish, Chrome Chairs and Table, Cogswell Chair, attractive 6-piece Twin Bedroom Suite in walnut (no springs nor mattresses), Modern 5-piece Walnut Bedroom Suite with Ribbon Spring and Spring-filled Mattress, fine Full-size Beds with Spring-filled Mattresses, a number of good Wardrobes, Dressers, Chests of Drawers, Marble-topped Wash Stands, as new Moffat and Norge four-burner Gas Ranges, 2 All-enamel Coal and Wood Ranges, almost new "Bobby" Dishwasher, small Elec. Appliances, Mantel Radios, Carpenters' Tools, Paint Brushes, Fishing Rods, set of Left-handed Golf Clubs and Bag, Saddle, brand new Lee-Pac 7-cubic-foot Refrigerator, Steam Iron, Table Lamps, Glassware, Platedware and Glassware, as new Viking 3-speed Radio Combination, etc.

BASEMENT SALE—10.30
GOOD USEFUL
FURNITURE
3 PAIRS OF FRENCH DOORS
MIRRORED DOORS
FRUIT — VEGETABLES
Etc.

Also including: Garden Tools, Garden Gates, Ranges, 2-piece Mohair Chesterfield Suite, 3-piece Chesterfield Suite, Tables and Chairs, etc.

MAYNARD & SONS
733 Johnson St. G 5921

Juvenile Boxla Games Listed

Games scheduled in the juvenile sections of the Greater Victoria Box Lacrosse Association during the next two weeks follow:

Today—6.30 p.m., midgets, Oak Bay vs. Fairfield.

Saturday—9 a.m., pee-wees, Oak Bay vs. Fernwood; 9.45 a.m., pee-wees, Saanich vs. Fairfield; 10.30 a.m., bantams, Fernwood vs. Oak Bay; 11.30 a.m., bantams, Fairfield vs. Saanich.

Tuesday, June 19—6.30 p.m., midgets, Fernwood vs. Oak Bay.

Saturday, June 23—9 a.m., pee-wees, Saanich vs. Oak Bay; 9.45 a.m., pee-wees, Fernwood vs. Fairfield; 10.30 a.m., bantams, Fairfield vs. Fernwood; 11.30 a.m., bantams, Saanich vs. Oak Bay.

Macfarlane Hearing Cafe Case

Supreme Court action revolving around the Strathcona Cafe opened before Mr. Justice A. D. Macfarlane yesterday with plaintiff's counsel, H. W. Davey, K.C., claiming the case could have been settled out of court.

Strained relations between his clients, Everett Sisson and Thelma Simmons, and the defendant, Harold B. Olson, began in 1946, he said, when Olson [illegible] provision of the rent shortly after the restaurant was leased to Sisson and Simmons.

"Good will" could have settled the action out of court, Mr. Davey told Mr. Justice Macfarlane.

CHARGE BREACH

The plaintiffs are suing for damages for alleged breach of covenant contained in the lease to keep the premises in repair and in condition to carry on business. Damages also are claimed for conversion of a cheque for the sum of $1,618 and for trespass on the cafe's account books.

Joseph McKenna, K.C., won an amendment to the counter-claim for damages. This would provide for a declaration that the purported renewal of the lease was invalid because of alleged breaches.

The case is expected to continue for three or four days.

Newfoundland To Copy B.C.

Amy Leigh, assistant director of welfare for British Columbia, will leave this week for Newfoundland to conduct a three-month survey of the new province's existing welfare machinery.

Purpose of Miss Leigh's study is to provide Newfoundland with an adaptable pattern of B.C.'s welfare system.

G-Men Down Navy

Civil Service handed Navy its second defeat of the season in a 10-5 tussle in Senior "C" Men's Softball League play at Macdonald Park last night.

The G-Men scored four runs in the sixth on four hits and an error and added three more in the seventh on two hits and two errors.

In another game at Beacon Hill, V.B.R.A. outscored J.B.A.A., 17-15. Hugh Johnson was the winning pitcher.

Braves Make Switch

KENNEWICK, June 11 (AP).—Tri-City Braves of the Western International League today announced the outright release of pitcher Sam Castro. They also announced purchase of outfielder Phil Steinberg from Yakima.

Purse Dispute Still Unsettled After Meeting

No settlement was reached yesterday in the current racing dispute after Attorney-General Gordon Wismer met seven members of the Horsemen's Benevolent Protective Association.

Mr. Wismer declared, however, that he was still hopeful of a quick settlement. He made the statement after conferring for about an hour and 30 minutes with the horsemen.

MEET AGAIN TODAY

He said he would meet representatives of the association again today.

Last week the attorney-general said an arbitrator or board of arbitration could be named to rule in the dispute. He said a racing commission, favored by the horsemen, could only be created by the Legislature.

The dispute results from the request of horse owners for $950 purses. Track operators claim they can pay purses of only $850. The dispute is threatening to keep Lansdowne and Hastings parks closed this season.

DISMISSES ACTION

VANCOUVER, June 11 (CP).—Following a $6,000 settlement, Chief Justice Farris in Supreme Court today dismissed an action of Otto Skiba, Camp No. 1, Alberni Pacific Lumber Co., Port Alberni, against Max Hopper of Alberni.

The case arose out of a collision November 25, 1949, on Beaver Creek highway near Alberni, between an auto owned and driven by Hopper and an auto and trailer of Skiba, who was injured.

COLONIST WINS

The Daily Colonist defeated The Victoria Daily Times, 14-13, in a challenge softball game at Central Park last night.

Build B.C. Payrolls

COFFEE TIME FAVORITE

Pacific Milk gives coffee a rich creamy flavor that makes every cup a treat. Economical in all recipes. Pacific is now Vatmin D increased for extra nourishment. Never be without this all-purpose food.

Pacific Milk
Vacuum Packed and Homogenized

SAVE on GARDENING NEEDS!

SAVINGS H.Q. For Everything

Rubber-Tired Wheelbarrows $20.95
Manure Forks $2.25
Square Mouth Shovels $1.50
Fish Netting, approx. 14-ft. wide, lineal foot 20c
2-ply Heavy Hose 25-ft. $4.50

CAPITAL SUPPLY COMPANY
SURPLUS CENTRE
CORMORANT PANDORA
1501 GOV'T. G-2713

What a SCOTCH!

White Horse... of course!

Distilled, Blended and Bottled in Scotland
26½ oz. bottles

This advertisement is not published or displayed by the Liquor Control Board or by the Government of British Columbia.

Appeal Case Transferred

VANCOUVER, June 11 (CP).—Appeal of Harold Ryan from conviction for the murder December 23, 1950, near Port Simpson of Lorraine Tait today was transferred by Court of Appeal to its next sitting at Victoria in September.

Ryan was sentenced by Mr. Justice Macfarlane to be hanged July 24 and has since been granted a reprieve to October 2. Reason for the delay was that the transcript of the trial evidence has not yet been completed.

The notice of appeal claims that the jury, housed in the civic building at Prince Rupert, was permitted on the evening of May 3, to attend a movie theatre where the jurors "mingled with the public."

Further, it is alleged that members of the jury were allowed to phone non-members of the jury during the trial.

CUTICURA SOAP and OINTMENT
For PROMPT RELIEF
Scientifically medicated. Highly successful over 70 years. Buy Cuticura today—at your druggist.
▶ PIMPLES ▶ RASHES ▶ BLACKHEADS

Carrier Boys Here on Trip

Victoria was host yesterday to 300 of the Portland Oregonian's newspaper carriers.

The boys arrived here yesterday afternoon from Seattle aboard the Princess Patricia on a trip won through subscription sales. They spent the day roaming the town and swimming at the Crystal Garden before embarking for Vancouver last night.

The will spend today in Vancouver and return to Victoria tomorrow before leaving for Portland again.

Lasting Shines

O.C. Cricket

LONDON, June 11 (Reuters).—English first-class cricket results today:

Middlesex 314 and 37 for one; Gloucestershire 249.

Free Foresters 248 and 21 for three; Cambridge University 210 for five declared.

Somerset 263 and 28 for four; Lancashire 131.

Surrey 283; Yorkshire [illegible]

Hampshire 272 for six declared; Glamorgan 143 and 38 for none.

Northamptonshire 271; Derbyshire 286 for seven.

Warwickshire 224; Nottinghamshire to bat.

Kent 209 and 129 for nine; Worcestershire 218.

Leicestershire 1[illegible]; Oxford University 139.

Equals World Mark

MIDDLESBOROUGH, England, June 11 (AP).—Fanny Blankers-Koen, Olympic champion from Holland, today equaled her world record of 10.8 seconds in winning the 110-yard dash at a track meet.

BALTIMORE, June 11 (AP).—Roland La Starza, eighth-ranking heavyweight boxer from the Bronx, knocked out Gene Felton of Los Angeles tonight after two minutes of the third round.

The gross gate was put at $879.

Hand-e-wrap
HEAVY WAXED PAPER

Waxed all the way through!

metal cutting edge
... tears quickly, evenly.
H-3-51

What Kaiser★Frazer's Henry J can save you in a year!

save $72 to $250 cash
You'd have to spend that much more for a car of comparable size and comfort. Remember, the Henry J has the lowest cost, lowest down payment, lowest monthly payments of any full-size car in Canada!

get 20% more tire mileage
The Henry J has been engineered to cut down tire wear. You get more mileage from your tires ... you save money because replacements are few and far between. Now more than ever ... the Henry J is the car for today!

save 300 gallons of gas
The Henry J saves you money every mile because it delivers up to 40 miles per gallon. You not only go farther on a tankful of gas, but the Supersonic Engine of the Henry J gives you more responsive power, more spirited performance!

up to $50 less maintenance
The Henry J costs less in every way! All parts are easily accessible for convenient, inexpensive servicing. Parts cost less, repair bills are lower. Lower maintenance, lower operating costs mean constant savings, all year round!

save $10 to $30 in fees
Your savings will vary from province to province, but in some localities they amount to a considerable sum for such charges as insurance and license fees. In every respect, there's less to pay the Henry J way!

all these savings PLUS
Big Car beauty ... Big Car comfort ... Big Car convenience ... Big Car dignity ...

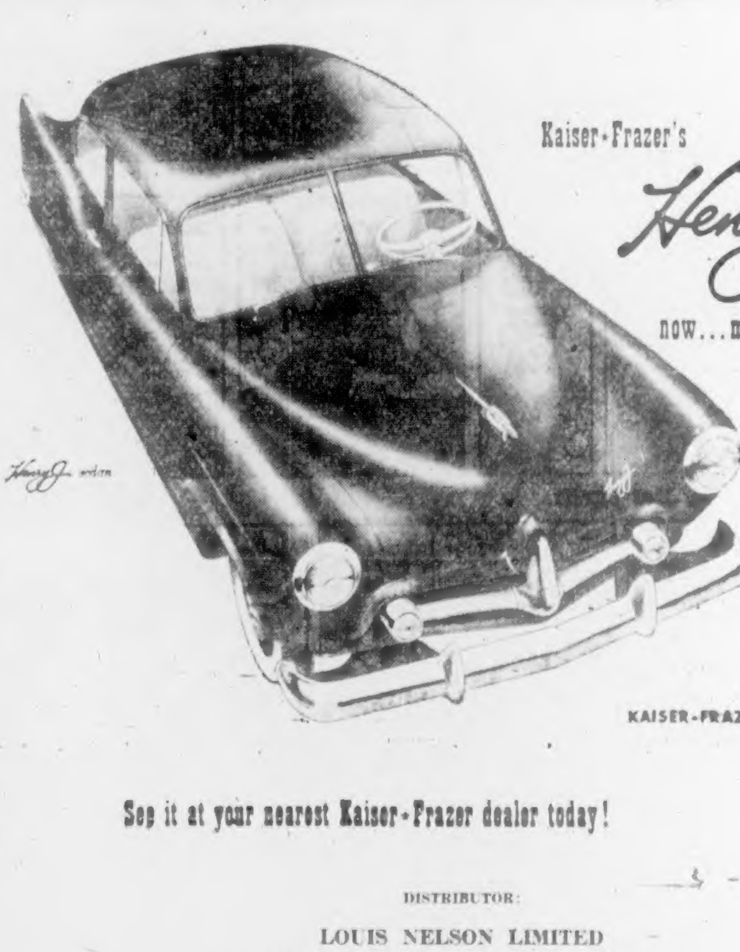

The Henry J sedan

Kaiser-Frazer's Henry J
now... more than ever... the car for today!

KAISER-FRAZER OF CANADA LTD.

See it at your nearest Kaiser-Frazer dealer today!

DISTRIBUTOR:
LOUIS NELSON LIMITED
810 Johnson Street, Victoria, British Columbia

Dealers:
ALBERNI — United Motors
COURTENAY — Totem Auto Service
DUNCAN — Louis Nelson Limited
NANAIMO — Standard Agencies Limited

BRINGING UP FATHER, by McManus

LI'L ABNER, by Al Capp

OGO, by Walt Kelly

DONALD DUCK, by Walt Disney

JOE PALOOKA, by Ham Fisher

GRANDMA, by Charles Kuhn

ARCHIE, by Bob Montana

REX MORGAN, M.D., by Dal Curtis

BARNABY, by Jack Morley

RIP KIRBY, by Alex Raymond

BUCK ROGERS, by Bob Barton and Murphy Anderson

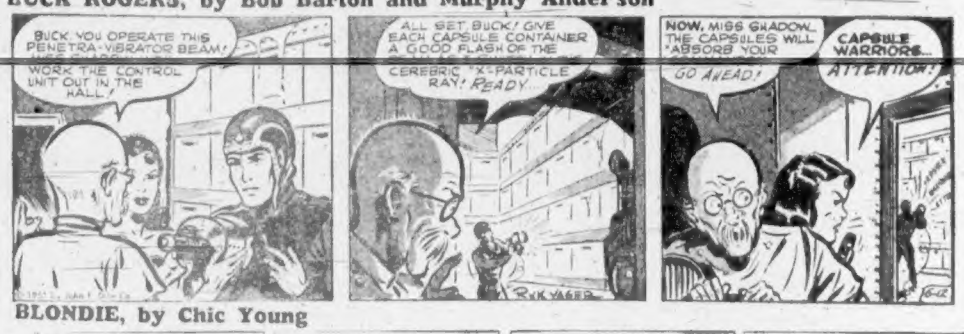

BLONDIE, by Chic Young

MARY WORTH'S FAMILY, by Dale Allen

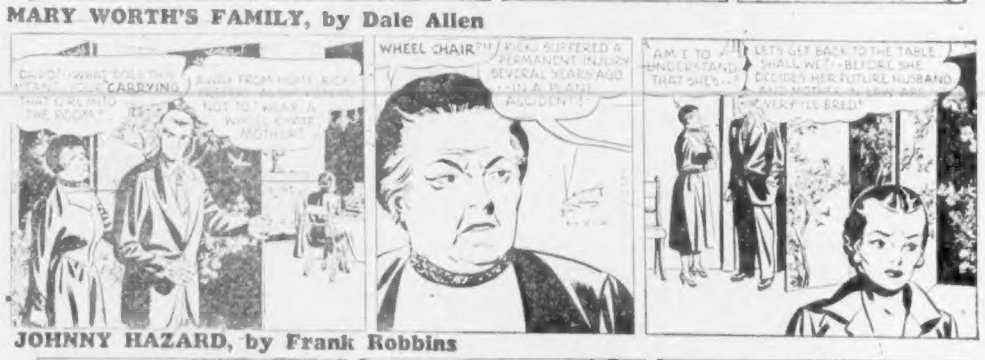

JOHNNY HAZARD, by Frank Robbins

SMITTY

MUTT AND JEFF, by Bud Fisher

ROY ROGERS, King of the Cowboys, by Al McKinson

PENNY, by Harry Haenigsen

Burmese School System Outmoded, Fairey Finds

The education system of Burma today does not meet the needs of the people of the country, Dr. F. T. Fairey, deputy minister of education, declared yesterday on his return from the socialist republic.

Dr. Fairey spent the last six months in Burma as a member of a three-man United Nations mission.

Purpose of the mission was to survey Burma's system of education, make recommendations for improvement and implement recommendations accepted by the Burmese government.

UNPREPARED

Patterned on a system of education which prevailed in England years ago, Burma's education system does not prepare the people in any way for the life they must lead, according to Dr. Fairey.

He said Burma has little money with which to repair war damage, which has left the country with inadequate school buildings, including text-books.

Nevertheless, Dr. Fairey said, the mission was instructive and inspiring. He found the Burmese charming, gracious and hospitable.

SPLIT DUTIES

The mission also included Dr. R. M. Tisinger of the United States, and Professor Luciano Hernandez, of Mexico.

Dr. Fairey was concerned with technical and vocational education, Dr. Tisinger with elementary education, finance and administration, and Professor Hernandez with fundamental education.

Dr. Fairey's contract extended for six months. Contracts of the other two were for a year. These two experts are standing by in Burma, prepared to effect recommendations accepted by the government.

TRILINGUAL REPORT

Dr. Fairey said the report of the mission would be printed "in due course" in English, French and Spanish.

He said the mission had tried to make its recommendations realistic and had stressed the importance of Burmese helping themselves in a more effective way.

Burma needs much assistance from member nations in the United Nations Educational, Social and Cultural Organization in repairing war devastation, Dr. Fairey said.

Education Official Back From Burma

Pointing to Burma, the spot on the map where he spent the past six months as member of a U.N. education mission, Dr. F. T. Fairey is shown above, following his return to the city during the week-end. The deputy education minister said present system of education in Burma does not fit Burmese for life they must lead. System is based on discarded English pattern.—(Colonist photo.)

New Mess Hall, Barrack Block Will Be Built at Work Point

A new mess hall and a barrack block to accommodate 180 men will be built at Work Point Barracks this year, Lieut.-Col. Arthur Perron, commanding officer, said yesterday.

He said approval for the two new buildings has been received from Ottawa and that tenders are to be called soon.

Col. Perron also has plans for streamlining Work Point Barracks.

RADAR INSTALLATION

He said plans for a new 15,000-square-foot radar building to [illegible] and to be used for storage and training purposes are now under consideration.

A master plan for modernizing the army site has been drawn up by the commanding officer. The radar building will be located at the Clifton Terrace end of Work Point.

Plans also call for a new road from the gunsite at Macaulay Plains to the camp, to take care of the heavy traffic that now goes through the housing area at the garrison.

TORN DOWN

Old brick buildings which are not being used will be torn down to make room for other new buildings, according to the plan.

Col. Perron said he wants related buildings near each other to save men walking all over the camp to attend class.

Only changes authorized by Ottawa so far are the mess hall and barrack block.

ASHSTEAD, Surrey, England (CP)—Twenty houses built here as a memorial to air force pilots killed in the last war were officially opened by Lord Portal, Marshal of the Royal Air Force.

More Comfort Wearing
FALSE TEETH

Here is a pleasant way to overcome loose plate discomfort. FASTEETH, an improved powder, sprinkled on upper and lower plates holds them firmer so that they feel more comfortable. No gummy, gooey, pasty taste or feeling. It's alkaline (non-acid). Does not sour. Checks "plate odor" (denture breath). Get FASTEETH today at any drug store. (Adv.)

PIANOS
RECONDITIONED AND FULLY GUARANTEED
From as little as
$295
Fletchers
1120 DOUGLAS G 6362

WOOD—HALF PRICE—WOOD
50 Cords 15-inch Cedar, mostly inside, very easy to split, ready to burn. Excellent for a quick hot fire. Ideal fuel for summer. No sawdust or rubbish. Two Cords. Regular price $7.00. Now Only $3.50
Four Cords. Regular price $12.00. Now Only $6.00
IMMEDIATE DELIVERY
760 TOPAZ O.K. FUEL G 2452

More Than Brains Needed To Be Normal

By. DR. J. B. WARREN

The only difference between the inmates of mental hospitals and ourselves is that we are able to get along with others and earn a living of some kind. It is not because we have more ability or brains that we are outside the mental hospital. The average ability of mental patients is at least equal to, if not higher than, ours. It is not a question of ability. We are "normal" (balanced) individuals so we are able to get along with the world.

The two biggest factors toward the proper adjustment to life are good health and learning to give and take.

(Consolidated News Features, Inc.)

HISTORIC CRAFT

The Accommodation, first steamboat on the St. Lawrence, made her first trip from Montreal to Quebec in 1809.

HOTPLATES AND RANGETTES
Ideal Cooking Aid For The Hot Summer Months
● "HEAT WAVE" double burner with 5 heats 9.95
● "HEAT WAVE" single burner with 3 heats 6.95
WESTINGHOUSE "MENU-MASTER" electric griddle 19.95
No—we have NOT moved from our old address—744 Yates
MURPHY ELECTRIC
744 YATES ST. G 1713

THEY'RE GUARANTEED · THEY'RE GUARANTEED · THEY'RE GUARANTEED · THEY'RE GUARANTEED
ANOTHER Genuine FORD ACCESSORY
Custom-Tailored SEAT COVERS
For extra comfort and beauty your Ford of Canada dealer offers a wide selection of custom-tailored seat covers. Choose from nine fabrics and twenty-seven eye-catching colours. NYLON, NYLO, SARAN, WOOL, RAYON, SILCORA, SUPERFINE FIBRE, PLASTICIZED FIBRE AND GABARDINE . . . custom-tailored to assure a lasting snug fit without bunching or wrinkling. They have excellent resistance to scuffing and fading and withstand hardest wear. When your car is equipped with Genuine Ford seat covers it will keep its interior beauty through many years of service.
Ford MONARCH
FORD-MONARCH DEALERS
OVER 1100 DEALERS FROM COAST TO COAST
MERCURY-LINCOLN-METEOR DEALERS
MERCURY LINCOLN Meteor
GENUINE FORD PARTS AND ACCESSORIES

Bids Received for Removal Of Timber on Watershed

Greater Victoria Water District has received good bids for the removal of 3,000,000 board feet of timber on the Greater Victoria watershed, Ralph Davis, chief water commissioner, said yesterday.

Four bids have been received on one section of timber, and three other sections have been bid on by two firms.

On one sale, bids up to $27 a thousand board feet were received. On the others, top bids were $30.

Most of the timber is in the Goldstream area. Part is on the "Shawnigan slope" between Sooke and Shawnigan Lakes. The timber removal is in line with the water board's long-range policy of sustained-yield forest management on watershed property.

The board will consider the tenders in the near future.

S. & P.
EARWIG BAIT
Good Supply Now Available
Scott & Peden LIMITED
506 CORMORANT ST.

Special! Phone E 8525
Now is the right time to store in your wood and sawdust for next winter. We offer clean, hand-picked No. 1 Fir Millwood, mostly heavy bark slab wood and inside wood mixed, per cord $5.25; Split Fir Millwood, per cord, $5.25; Short Fir Blocks, per cord $2.50; Inside Fir and Blocks, per cord, $8.00; Long Fir Millwood up to 3 feet long, per cord, $2.50; Dry Fir Millwood, per cord, $7.00.
Coarse double-screened Fir Sawdust, by blower, $5.00 per unit, by bulk $3.00 per unit. Big loads, quick delivery. Deal with an all-union company with an all-white personnel.
EMPIRE FUEL LTD. B 7521 or E 8525
Note—Our delivery covers Greater Victoria and nearby areas.

Pleads Guilty To Burglary Of City Office

Christopher Kiteley, no fixed address, pleaded guilty to breaking, entering and theft from Residential Realty, 2204 Douglas, when he appeared in city police court yesterday.

He was arrested on Wharf Street early yesterday morning by detectives Munro and Louis Callan who were investigating a series of downtown burglaries, committed during the past two weeks.

According to police, the office was ransacked, files were scattered over the floor and $2 and a fountain pen were stolen.

Kiteley said he "had been drinking." He was remanded to Wednesday for sentence.

Police also reported a breakin at the Haunted Bookshop, 845 Fort, during the week end. Stamps and money, worth a total of $47 were stolen.

Tin Miners Don't Get Pimples

Because Cornish tin miners appeared to avoid skin blemishes, British chemists suggested the use of tin in treating Boils, Acne, Pimples.

Now convenient tablets containing 42½% metallic tin are available under the brand name "Tinoxid." Rapid, satisfactory results are claimed for this inexpensive treatment.

Tinoxid Tablets are sold without prescription at all drug stores. (Adv.)

IT PAYS TO USE Pratt & Lambert
Long life and lovely lustre in a lasting finish . . . that's what is offered with P. & L. paints, enamels and varnish, the choice of the professionals.
Ask Your Local Hickman Tye Dealer
PRATT & LAMBERT 22 ENAMEL QUICK DRYING CREAM
Hickman Tye HARDWARE
VICTORIA QUADRA, Between YATES and VIEW VANCOUVER 870 BEATTY STREET

ASK THESE CANADIAN Workmen
WHY C·C·M· IS THE World's FINEST Bicycle!

THE STEELWORKER
He rides one to work because he knows that the Canadian steel in a C.C.M. is good steel.
THE PAINTWORKER
His enamels give C.C.M. Bikes their lasting beauty. The C.C.M. he has ridden to work for years proves this.
THE RUBBERWORKER
His practiced eye recognizes his own Canadian tires on the C.C.M. Bikes in the racks at his plant. That's why he rides a C.C.M. too.
CCM
(Be sure this trade mark is on the bicycle you buy.)
Then Compare it and See Why C·C·M· is the ONLY Bike With the
BIG FOUR
1 IT'S RESILOBRAZED — Greater strength with "cushion comfort" riding.
2 IT'S BONDERIZED — A rumproof base under "slow-baked" lustrous enamel.
3 IT'S PRECISION-CASTERED — Safe, sensitive, swivel-action steering for "Straight Line Drive".
4 and 96% Canadian!
Sold and Serviced by More than 3,000 Friendly Canadian Dealers from Coast to Coast
C·C·M· FOR OVER 50 YEARS CANADA'S FINEST BICYCLE
Sidney Sporting Goods SIDNEY, B.C.
Robinson's Sporting Goods 1307 BROAD E 6211
Bernard Limited 1108 DOUGLAS G 5911
B. J. Smith & Son 1701 DOUGLAS E 1438
Harris' Bicycle Store 738 FORT G 7824
Aaronson's Bicycles and Repairs 1081 ROBINSON ST. G 6733

LOGGED-OFF PRICES ON
Logging Supplies
THOUSANDS OF BARGAINS
In everything for building a house, a boat or a garage.
CHOKER HOOKS and LOGGING TONGS
PEAVEYS
GILCHRIST JACKS
RAFTING DOGS ½-inch to ⅝-inch
FIRE AXES and BUCKETS
CAPITAL IRON AND METALS LTD.
1824 STORE ST. G 2434 - G 8441

HALF A MILLION MILES OF Fish
Off the windswept Atlantic coast and along the myriad fjords of the coast of B.C. . . . throughout the fresh water Great Lakes . . . in 500,000 square miles of fishing grounds . . . Canadians last year caught 800 million pounds of fish valued at over $180 million!
Operating in what are perhaps the world's largest fishing grounds, the Canadian fishing industry has grown tremendously in the last fifty years, for the catch in 1900 was valued at only $21 million. Considering that employment in fishing has not increased materially, the tremendous growth can be attributed to the thorough and efficient mechanization of both catching and processing methods in the industry.

*One of a series of tributes to Canadian enterprise.
FAIRBANKS-MORSE
. . . serving Canada for 50 years
Over the past fifty years this Company has supplied Fairbanks-Morse Diesels to power thousands of fishing vessels on the Atlantic and Pacific and on inland waters, and to provide auxiliary power for lighting and operating Fairbanks-Morse Pumps of many types in Marine Service. In the fish processing and canning plants you will find Pumps, Scales, Trucks, Hoists, Valves, Steam Goods, Industrial Supplies and Tools of all kinds with the well-known name plate "Supplied by Fairbanks-Morse".
At the "Departmental Store for Industry" we are proud of the contribution we have made to the development and mechanization of this important industry.
Consult C F-M—The Departmental Store for your industry.
THE CANADIAN FAIRBANKS-MORSE COMPANY LIMITED
Fifteen Branches Across Canada
DIESEL ENGINES • PUMPS • SCALES • ELECTRICAL EQUIPMENT • FARM EQUIPMENT • HEATING EQUIPMENT • STEAM GOODS
MACHINERY • INDUSTRIAL SUPPLIES • RAILWAY & CONTRACTORS' EQUIPMENT • MATERIALS HANDLING EQUIPMENT • AUTOMOTIVE EQUIPMENT

The Daily Cross-Word Puzzle - - -

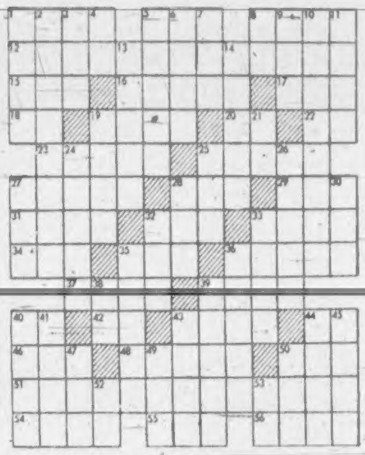

ACROSS
1. Allowance for waste.
6. Edible seed.
8. Newts.
12. Organization into groups.
15. Gone by.
16. To speak.
17. Adequate.
18. Greek letter.
19. Kind of bomb.
20. Artificial language.
22. Note of scale.
23. Loaded.
25. Kind of cloth.
27. Challenges.
28. Signifying maiden name.
29. Female ruff.
31. Sweetsop.
32. Bright saying.
33. Harbors.
34. Meadow.
35. Siouan Indian.
36. Billiard shot.
39. Withered.
40. Child for father.
42. Correlative of either.
43. Part of church.
44. Land measure.
46. The kava.
48. Race track in England.
50. Fourth calif.
51. Expostulations.
54. Woody plant.
55. Compass point.
56. Bacteriologist's wire.

DOWN
1. British street car.
2. Arrange.
3. The entire self.
4. Note in scale.
5. President of Argentina.
6. Hindu charitable gift.
7. Siamese coin.
8. French for and.
9. Wooden pin.
10. Sport event (pl.).
11. Cut after snick.
13. Small particles.
14. Eagle's nest.
19. Summer drinks.
21. Preposition.
24. Extent of land (pl.).
25. Allow.
26. Rub out.
27. The split pulse.
28. At this time.
30. Compass point.
32. Beast's mouth.
33. Nude.
35. Mohammedan scriptures.
36. U.S. envoy to Luxemburg.
38. Toward.
39. Minute reproductive body.
40. Portion.
41. To state.
43. Performs.
44. Beverages.
45. To get up.
47. Core for fashioning metal objects.
49. Compass point.
50. High card.
52. Faroe Islands' windstorm.
53. A negation.

Answer to Sunday's Puzzle:

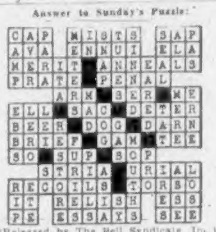

(Released by The Bell Syndicate, Inc.)

Uncle Wiggily Story - - - - - - - - - - - - - - - - - -

By Howard Garis

CHIEF'S FLASHLIGHT

Buster and Bunty were hopping away from the new burrow home which the Chuck family of groundhogs had made for themselves. The two rabbits had been searching in a burrow for Uncle Wiggily. But neither Buster nor Bunty, nor Woodie and Waddie the groundhog boys, could find the rabbit gentleman.

"He went in our burrow, for we saw his paw marks," said Woodie.

"But he didn't come out," said his brother Waddie. "Uncle Wiggily mysteriously disappeared somewhere in our burrow."

"We'll go get Chief the police dog. He will find Uncle Wiggily," said Bunty.

So that's why she and Buster were hurrying away from the burrow to go get Chief. Of course, you know, and I know, that Uncle Wiggily had dug his way out of the burrow on the other side of the hill beneath which the woodchucks had made their new home. But the rabbit children and the Chuck brothers did not know this.

"Do you think Chief can find Uncle Wiggily?" Bunty asked of Buster as she hopped along beside the Rabbit Scout.

"Chief is a good detective dog," said Buster. "I think he can find daddy."

"It is very dark in the burrow," said Bunty. "Of course we rabbits and the woodchuck boys can see quite well even in a dark burrow. But do you think Chief can?"

"Chief will bring his flashlight," said Buster. "All detective police dogs have flashlights."

"Maybe that's Chief in his squad car," exclaimed Buster.

"Yes, it is! It is!" shouted Bunty. "I see him coming this way. Chief! Chief! Here we are!" called the orphan rabbit.

"I have been looking for you!" barked the police dog. "Nurse Jane Fuzzy Wuzzy sent me after you. Have you found Uncle Wiggily?"

"No, Chief, we haven't," answered Buster. "Woodie and Waddie Chuck showed Bunty and me where daddy went in their new burrow. We looked inside but couldn't find him."

"Maybe he came out," said Chief.

"No, he didn't," replied Buster. He told about the paw marks going in but not coming out.

"I'll go in that burrow myself and look around," offered Chief.

"You'll need a flashlight," suggested Buster.

"I have one," barked Chief. "Buster, you and Bunty, hop in my squad car and we'll go back to the burrow."

The two little rabbits were very happy to have a ride in the police dog's car with the siren horn going: "Whee! Whee! Whee! Eeee!"

When they reached the burrow Woodie and Waddie were playing outside the entrance by which Uncle Wiggily had gone in. Chief looked at the paw marks. Then, switching on his flashlight, the police dog went into the dark burrow. Woodie and Waddie went in with him to show him the many twistings and turnings.

"Uncle Wiggily hopped this way and then he hopped this way," said Chief as he saw, on the floor of the burrow, the paw marks of the rabbit gentleman. And, because he had such a bright flashlight, Chief found the hole out of which Uncle Wiggily had escaped on the other side of the hill. The paw marks were very plain.

"Uncle Wiggily came out here!" said Chief.

"But where is he now?" asked Bunty who, with Buster, had come around to look at the escape hole.

"That is what we are going to find out," said Chief. "Hop in my squad car again!" Buster and Bunty hopped in. The siren horn blew: "Whee! Whee! Whee! Eeee!"

It was getting dark now. Even with his flashlight Chief could no longer see the paw marks of the rabbit gentleman.

"Oh, where is Uncle Wiggily?" Bunty sadly asked.

We shall find out in the next story if the tennis racquet doesn't use the baked apple for a baseball and knock off all the sugar.

(Released by The Bell Syndicate, Inc.)

SUMMER SCHEDULES
Effective May 26 Until Sept. 30
A Warm Welcome Awaits You in the United States
***VICTORIA TO SEATTLE**
Leave Victoria, 5.15 p.m.—Arrive Seattle, 9.30 p.m.

***One Day Excursion to Port Angeles**
MONDAY THROUGH FRIDAY
Leave Victoria, 9.15 a.m. or 12.35 p.m. Arrive back Victoria 11.45 a.m. or 4.15 p.m.
Round Trip Fare, Adults $2.00—Children (5 through 11 years) $1.00

All times shown are Pacific Standard Time
*THESE TRIPS MADE BY THE LUXURY LINER M.V. CHINOOK

BLACK BALL LINE
PUGET SOUND NAVIGATION CO.
814 Wharf Street • Phone Empire 0222

Everybody But Everybody Reads
COLONIST WANT ADS.

The Case of the Missing Diploma

As the boss turned away, Joe Richard knew he had lost out. Only a moment ago he was sure he had made a good impression, sure he would get the promotion. Then came the question about a college education . . . and bitter disappointment. It wasn't Joe's fault he hadn't gone to university. At high school he had been a good student . . . in many ways brilliant. But during his last year there . . . after his father died . . . he knew there wasn't the money to continue beyond high school.

Now, making his way in his chosen career, Joe was denied a hoped-for promotion. Because of the missing diploma, advancement was going to another man. They were both well qualified, the boss had said. But the deciding factor . . . the college education . . . had tipped the scales in his rival's favour. Maybe the boss was right . . . but if only Joe's father had provided for his higher education through life insurance.

Think. Could this happen to *your* boy? The importance of a university education will be even greater in future.

* * * * *

There *is* a way to guarantee a secure future for your loved ones. Your Prudential representative has a planning method called The Dollar Guide.

With it, you can decide how many dollars your family will need to protect them against the future.

For your present peace of mind, and for the future benefit of your family, ask a Prudential man to explain how you can plan a lifetime today . . . with The Prudential Dollar Guide.

A MUTUAL LIFE INSURANCE COMPANY
THE PRUDENTIAL
INSURANCE COMPANY OF AMERICA
Serving More Than One Million Canadian Policyholders
CANADIAN HEAD OFFICE — TORONTO

VICTORIA OFFICE
1405 Douglas St. (Phone E 1912)
DUNCAN MacPHAIL, Staff Manager
D. H. Besley — P. L. Bonnell
W. G. Coulson — Ernest Dyson
C. L. Frankham — H. G. Saville

Daily Astrology - - - -

By RITA DEL MAR

FOR TUESDAY, JUNE 12, 1951
By RITA DEL MAR

Today's Quotation: "Books are not rolls, to be devoured only when they are hot and fresh. A good book retains its interior heat and will warm a generation yet unborn."—Clifton Fadiman.

Tuesday for Everyone: This day requires a calm, cautious, and discreet approach to situations; adjust to conditions. Be conscientious in pursuit of responsibilities.

Look for Your Birthdate and Birthsign Below:

March 21 to April 19 (Aries).—Better the business set-up or physical well-being by changing weak or harmful elements.

April 20 to May 20 (Taurus).—Devote some time to those you are fondest of. Overcome hindrances; avoid risks.

May 21 to June 20 (Gemini).—Do some straightening out on domestic and work matters. Take it easy at night.

June 21 to July 22 (Cancer).—Stress the diplomatic approach with others. Make no move without thorough analysis.

July 23 to August 22 (Leo).—Financial items require thought; overcome obstacles. Protect your assets.

August 23 to September 22 (Virgo).—Make minor improvements in your personality and environment; don't step on anyone's toes in so doing.

September 23 to October 22 (Libra).—Strive to keep things on an even keel. Overcome problems; get sufficient rest.

October 23 to November 21 (Scorpio).—Avoid over-confidence in money matters, friends are not apt to be helpful.

November 22 to December 21 (Sagittarius).—Tone down impatience. You would be wise to keep things as they are rather than change them now.

December 22 to January 19 (Capricorn).—The long-range view is not very dependable. Go about your business as is your custom.

January 20 to February 18 (Aquarius).—Go slow in mutual money matters. Don't ask or grant financial favors.

February 19 to March 20 (Pisces).—Depend upon your own efforts to make progress. Give pending deals attention.

Planning Ahead—Good for Sociability, entertaining, etc.; June 13, 14, 15; evening of 17, 23, 27, 30.

(Released by Consolidated News Features, Inc.)

NOTICE
TARIFF CHANGE

Application has been made to the Public Utilities Commission for a 10% increase in fares on Island routes, to become effective July 1.

New tariffs may be inspected at the following depots: Victoria, Duncan, Nanaimo, Port Alberni, Courtenay and Campbell River.

"Subject to consent of Public Utilities Commission."

Any objection to this tariff may be filed with Superintendent of Motor Carriers, Public Utilities Commission, Vancouver, B.C., within fourteen (14) days from its date of issue.

V. I. COACH LINES LTD.
629 Broughton St. E 1177

SUFFERING FROM ANEMIA?

If secondary Anemia is getting you down, making every day seem like 60 hours long—then you may need Phyllosan. This unusual preparation has helped thousands to regain their natural energy, relieve that "tired feeling," get back appetite, really start to live again. You owe it to yourself to TRY PHYLLOSAN TODAY—buy at druggists—85c (60 tablets)—double quantity $1.50.

McLaughlin To Conciliate

The Labor Relations Board announced yesterday that W. T. McLaughlin has been named conciliation officer to help the United Association of Journeymen and Apprentices of Plumbing and Pipefitting Industry, Local 324, and four Victoria plumbing firms conclude a collective agreement.

The parties are unable to agree on the union's request for increased wages, annual holiday pay and a medical, surgical and hospital-benefit plan.

"WEAK" BACK?

Many say they get "cold" in the back—or the kidneys—so easily! That's why thousands keep Dr. Chase's Kidney-Liver Pills always on hand. For this reliable remedy is like two treatments in one—works faster to relieve painful backaches due to faulty kidneys. Dr. Chase—a name you can depend on. 51

DR. CHASE'S KIDNEY-LIVER PILLS

"EXPORT"
CANADA'S FINEST CIGARETTE

TRAVEL IN COMFORT
overnight to the
OKANAGAN

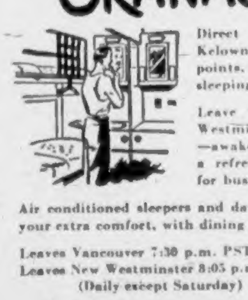

Direct service to Vernon, Kelowna and other Valley points, without change of sleeping cars.

Leave Vancouver or New Westminster in early evening—awake next morning after a refreshing sleep ready for business or pleasure.

Air conditioned sleepers and day coaches for your extra comfort, with dining car service.

Leaves Vancouver 7:30 p.m. PST.
Leaves New Westminster 8:05 p.m. PST.
(Daily except Saturday)

CS114-A
SERVING ALL TEN PROVINCES OF CANADA

DOUGLAS AT FISGARD
Hudson's Bay Company
INCORPORATED 2ND MAY 1670

Phone E 7111
Store Hours: 9 A.M. to 5 P.M. — Wednesdays: 9 A.M. to 1 P.M.

Be Wise! Be Early!

At The BAY Tomorrow Morning

Hundreds of

Not Advertised

Clearance Specials

Sale Items in Every Department
All at Worthwhile Savings!

30% to 50% OFF!